

NEW LIFE CHURCH GRADING PLAN

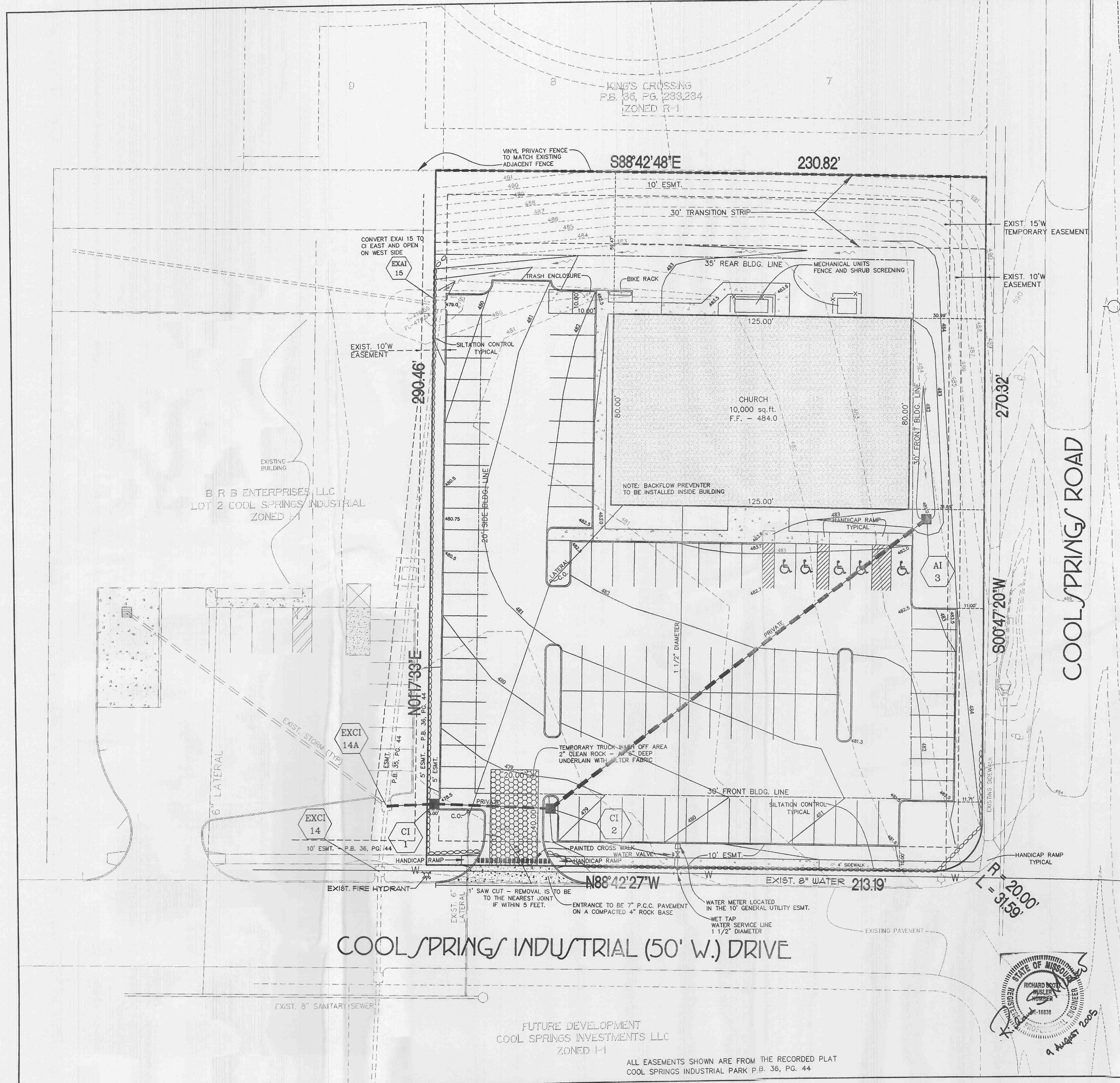

STRAW BALE BARRIERS FOR URBAN DEVELOPMENT SITES APPENDIX C

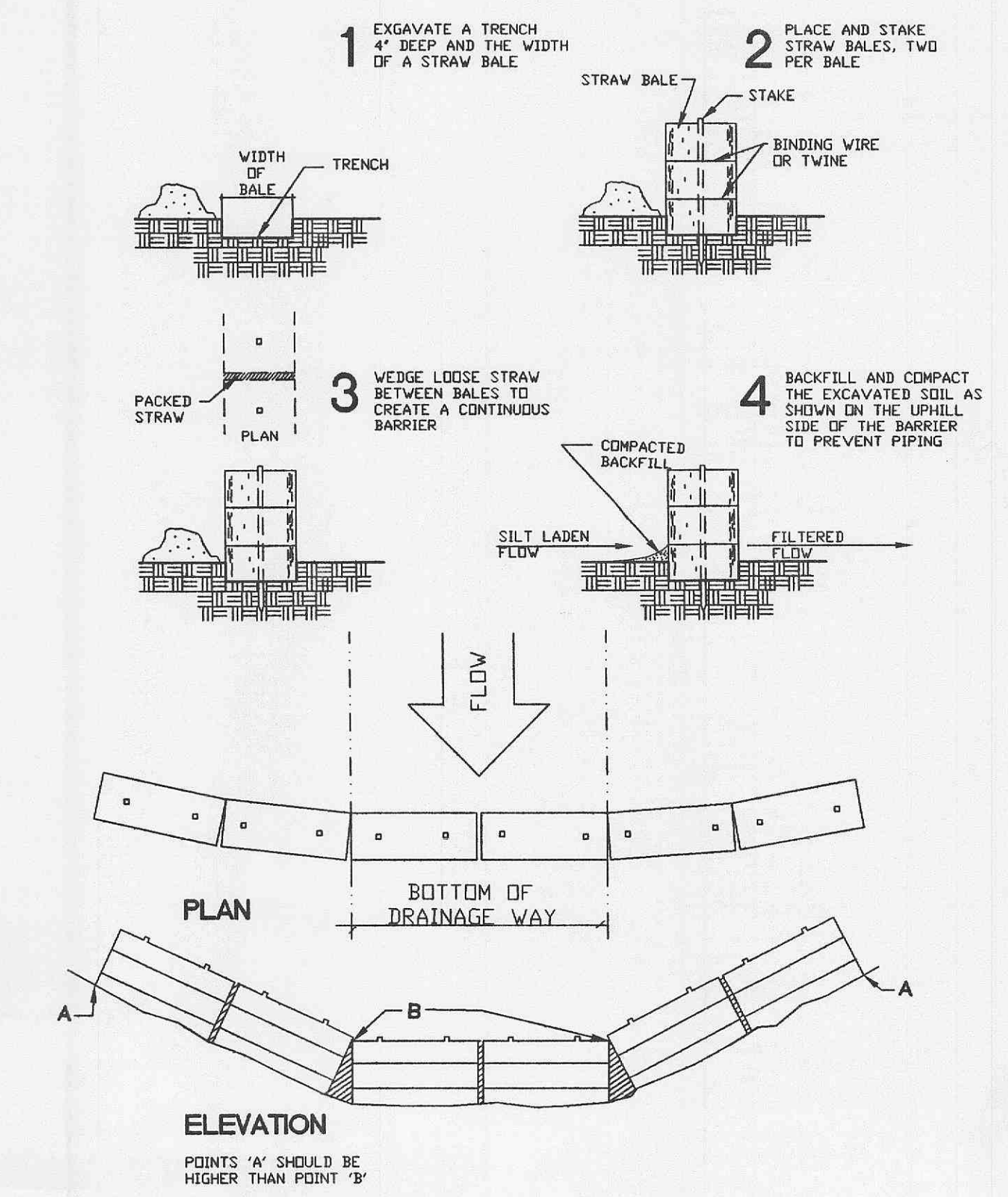

* ALL EROSION CONTROL SYSTEMS ARE INSPECTED AND NECESSARY CORRECTIONS MADE WITHIN 24 HOURS OF ANY RAINSTORM RESULTING IN ONE-HALF INCH OF RAIN OR MORE.

SYNTHETIC FILTER BARRIERS FOR URBAN DEVELOPMENT SITES APPENDIX D

MAINTENANCE

- Filter barriers shall be inspected immediately after each rainfall and at least daily during prolonged rainfall. Any required repairs shall be made immediately.
- Should the fabric decompose or become ineffective prior to the end of the expected life and the barrier still be necessary, longer required shall be dressed to conform with the existing grade, prepared and sealed.
- Sediment deposits should be removed after each storm event. They must be removed when deposits reach approximately half the height of the barrier.
- Any sediment deposits remaining in place after the silt fence or filter barrier is no longer required shall be dressed to conform with the existing grade, prepared and sealed.

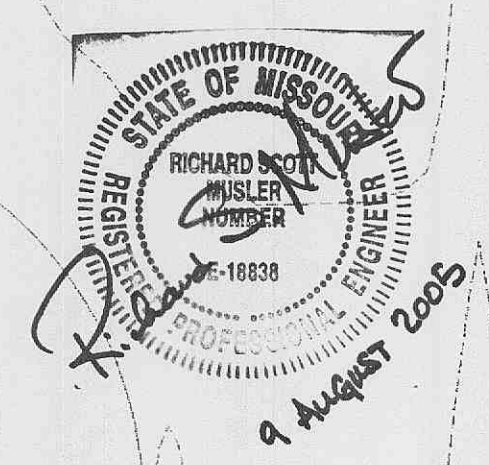
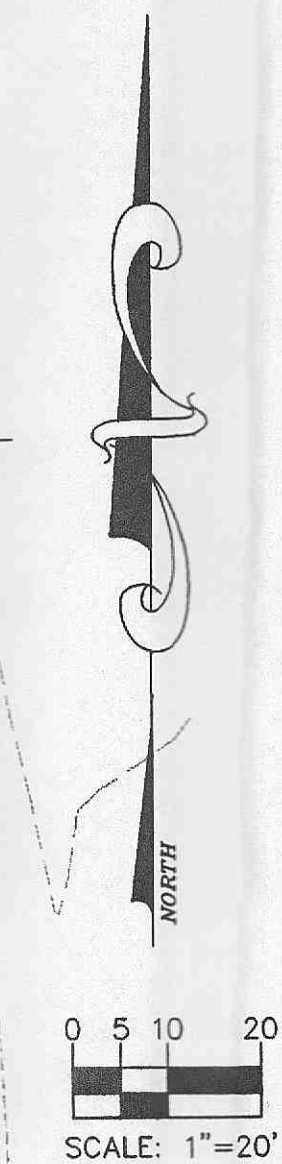
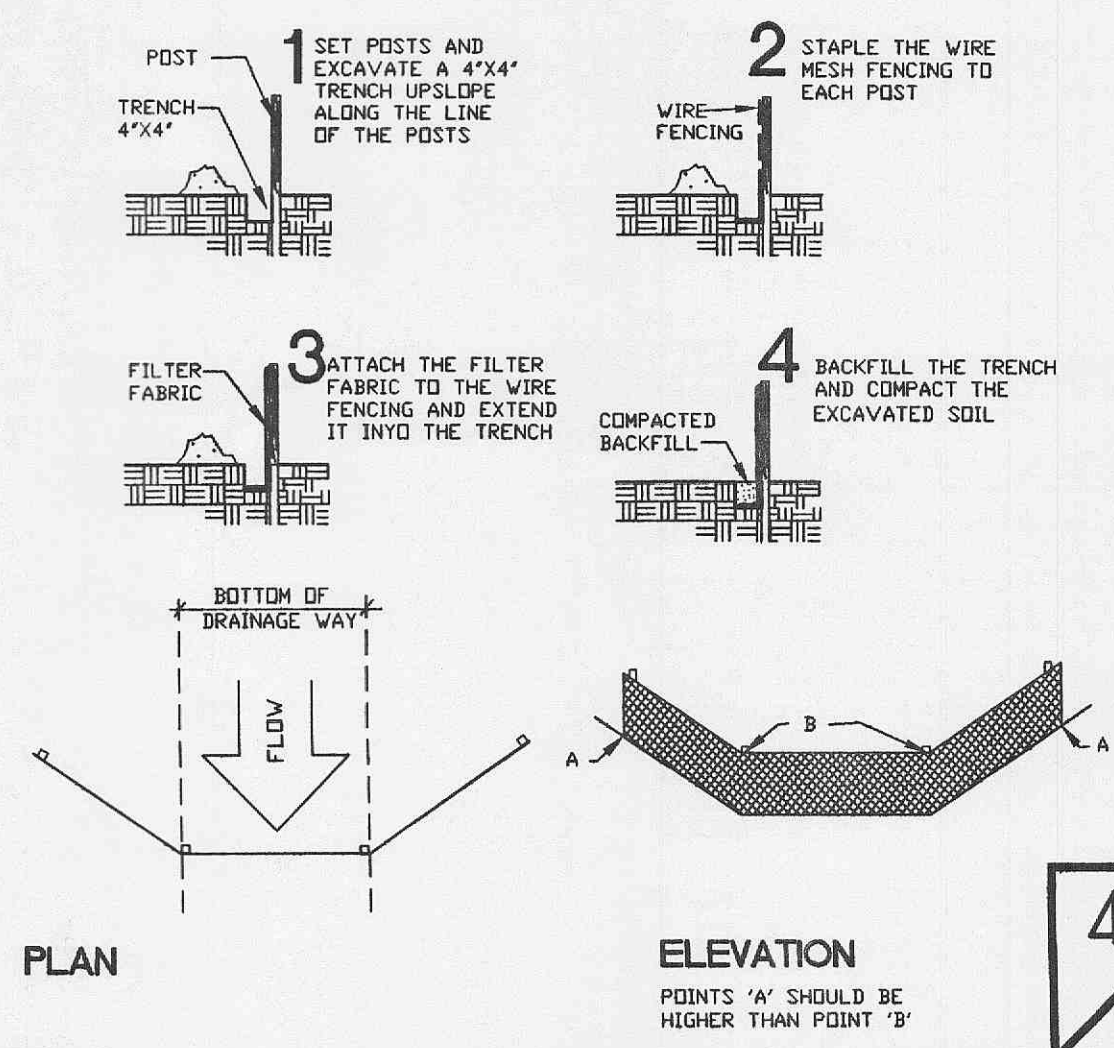

FUTURE DEVELOPMENT
COOL SPRINGS INVESTMENTS LLC
ZONED I-1

ALL EASEMENTS SHOWN ARE FROM THE RECORDED PLAT
COOL SPRINGS INDUSTRIAL PARK P.B. 36, PG. 44