

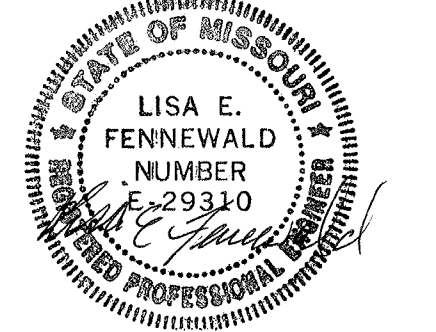

THE PROFESSIONALS WHOSE SIGNATURES AND SEALS
APPEAR HERE, ASSUME RESPONSIBILITY FOR WHAT
APPEARS ON THIS SHEET ONLY. ALL OTHER PLANS,
SPECIFICATIONS, NOTES, AND OTHER DOCUMENTS,
DESIGN OR REVISIONS BY CONTRACTORS, OWNER OR
OTHERS ARE NOT PART OF THE PROJECT FOR WHICH
THIS SEAL INDICATES RESPONSIBILITY.

Lisa Fennewald - Env. Engineer
MO PE # E-23910



10/04/2017
Homer & Shifrin, Inc.
Missouri State Certificate of
Authority #000159

KEY PLAN

C	D
B	E
A	F

Issuances

No.	Description	Date
01	PRICING SET	04/18/17
02	PRELIM P&Z	04/28/17
03	P&Z RESUBMIT	05/17/17
04	100% DD SET	05/31/17
05	50% CD SET	07/14/17
06	90% CD SET	08/01/17
07	PERMIT SET	08/18/17
08	PERMIT SET	09/22/17
09	PERMIT SET REVISIONS	10/04/17

Revisions

No.	Description	Date

SWT No. 20150.04

Drawn _____ Reviewed _____

Sheet Title
WATER DETAILS

Number
C-204

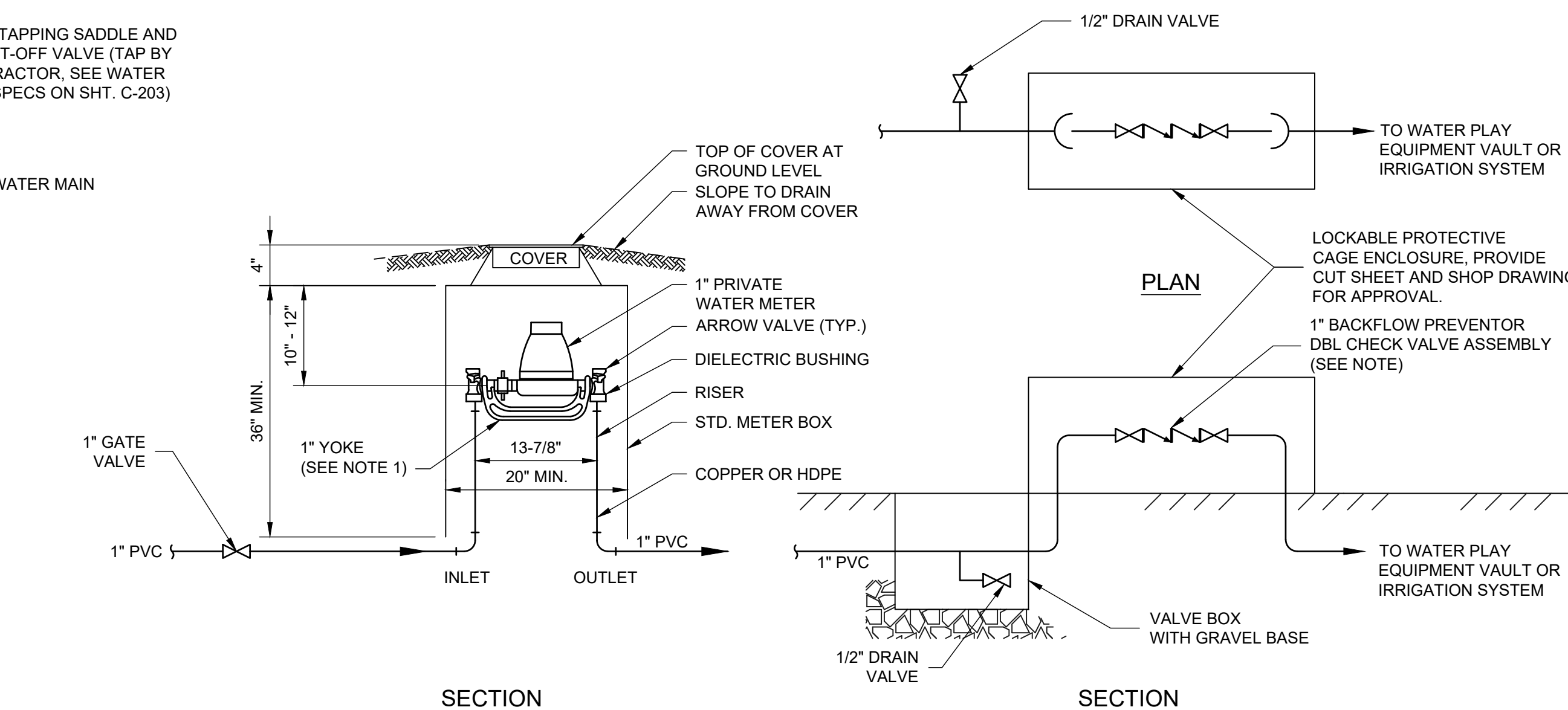
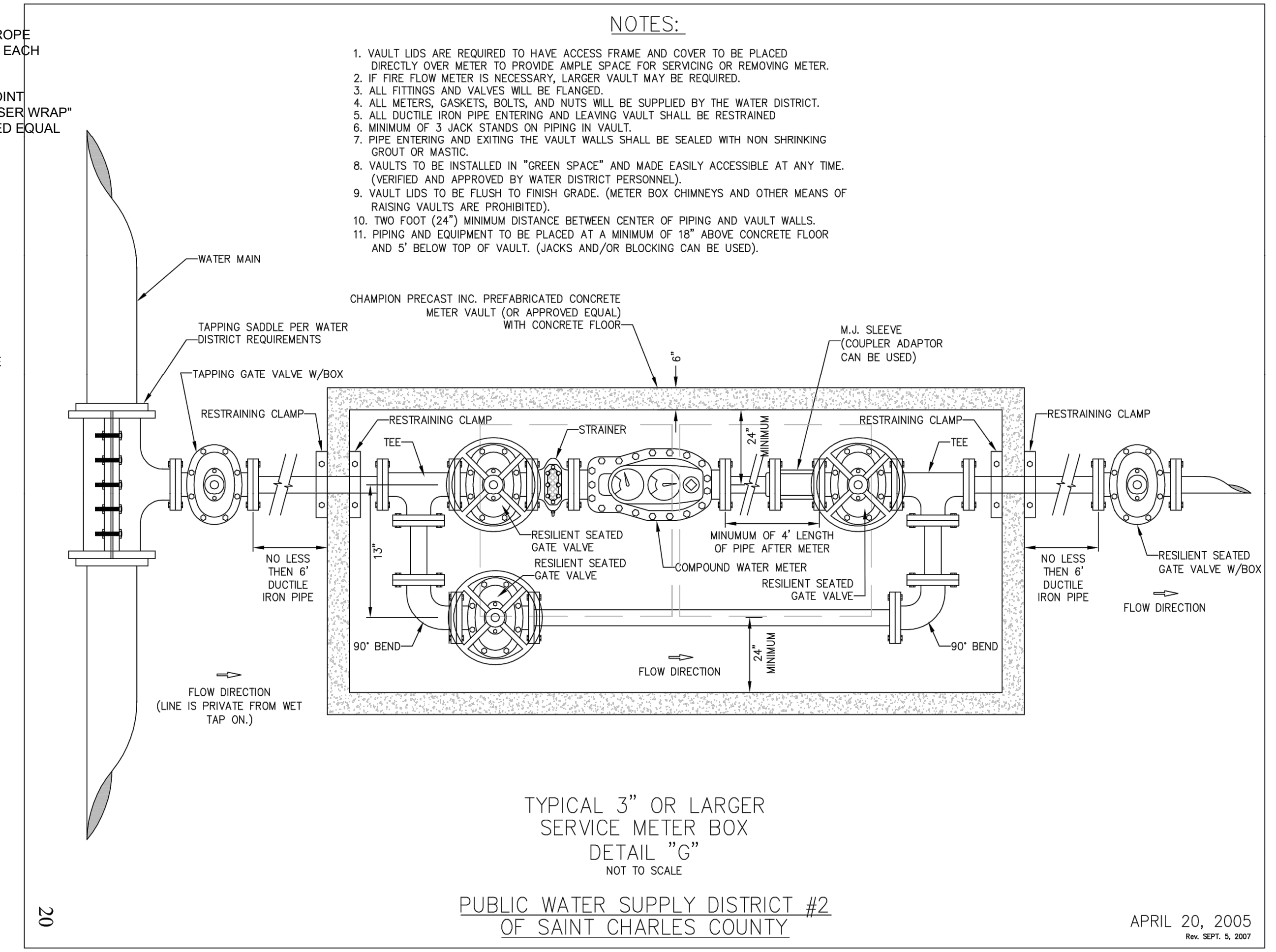

PIPE LEGEND:

- 1 - 8" D.I. GATE VALVE W/ HANDWHEEL, (FL)
- 2 - 8" D.I. 90° BEND, (FL)
- 3 - 8" D.I. TEE, (FL)

Call Before you DIG
TOLL FREE
1-800-344-7483
MISSOURI ONE-CALL SYSTEM INC.
MODOT (314) 340-4100

SCALE: 1/2" = 1'-0"

