

LOCATION MAP

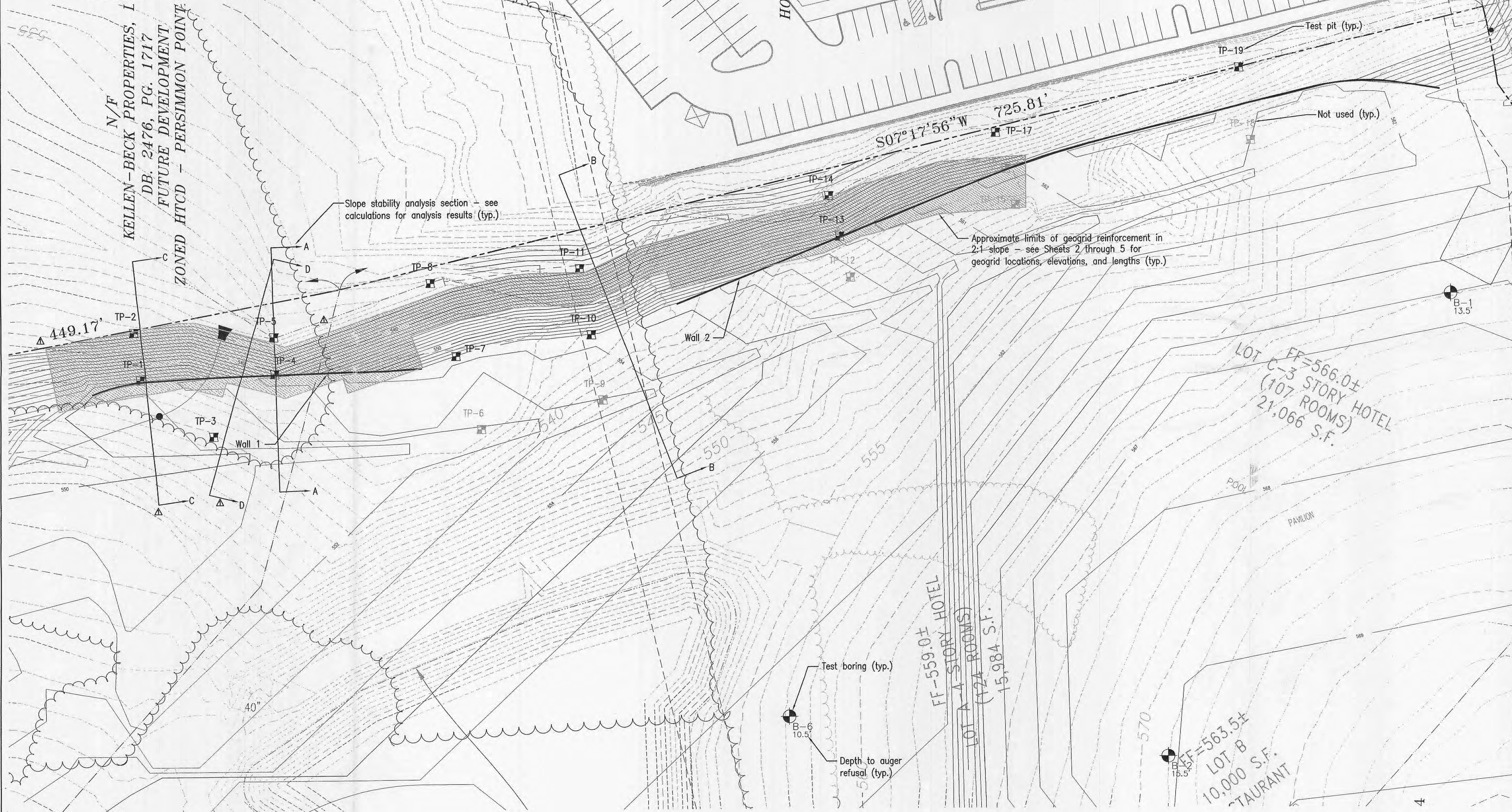

N/F
 KELLEN-BECK PROPERTIES, L
 DB. 2476, PG. 1717
 FUTURE DEVELOPMENT
 ZONED HTCD - PERSIMMON POINT

N/F
 CIR. L.L.C.
 DB. 3228, PG.
 ZONED "C-2"
 HOTEL/RESTAURANT DE

LOT C-3
 FF=566.0±
 107 STORY HOTEL
 (107 ROOMS)
 21,066 S.F.

FF=559.0±
 124 STORY HOTEL
 LOT A
 (124 ROOMS)
 15,984 S.F.

FF=563.5±
 LOT B
 10,000 S.F.
 TAURANT

Slope stability analysis section - see calculations for analysis results (typ.)

Approximate limits of geogrid reinforcement in 2:1 slope - see Sheets 2 through 5 for geogrid locations, elevations, and lengths (typ.)

Test boring (typ.)
 Depth to auger refusal (typ.)

Test pit (typ.)

Not used (typ.)

SURVEY INFORMATION

The survey information depicted hereon was supplied via email by JR Grimes in their drawing titled "GRADING" on 4/11/05. This information was used in the design of the retaining wall and appurtenances shown hereon, and is reproduced for the reader's understanding of existing and proposed site conditions as developed by others. Midwest Testing and the engineer signing and sealing this drawing assume no responsibility for the accuracy of this information including, but not limited to, existing and proposed topography, infrastructure, and improvements. Our use of this information does not constitute our endorsement or approval of this plan.

PROTECTION OF WORK

Contractor shall slope the backfill surface away from the walls and slope at the end of each day of work such that surface runoff is directed away from the face of the walls and slope. Contractor shall not allow runoff from adjacent areas to enter the wall construction area.

NOTIFICATION OF TESTING

It shall be the responsibility of the Contractor to notify the Geotechnical Engineer or testing agency of the need for testing the following work: foundation and leveling pad preparation, geogrid placement, compaction of fill and backfill materials, and drain construction. At a minimum, notification for the testing shall be made by 5:00 p.m. the day before testing is needed. Failure to notify that testing is needed shall not relieve the Contractor of his responsibility to fully comply with these plans and specifications.

DISCLAIMER OF RESPONSIBILITY

I hereby specify that the documents intended to be authenticated by my seal are limited to this sheet. Copies have been retained by the professional engineer. I hereby disclaim any responsibility to subsequent changes to this drawing and all other drawings, specifications, estimates, reports, or other documents or instruments relating to or intending to be used for any part of the architectural or engineering project or survey unless the changes are made by me or with my written permission.

Scale: 1"=30'

6-15-05
 APPROVED

REVISIONS	
NO.	DATE DESCRIPTION
1	5/9/05 Additional slope sections



Midwest Testing
 Geotechnical, Environmental, Materials
 3377 Hohenberg Drive
 Bridgeton, Missouri 63044
 314-739-2727 - Fax 314-739-5429
 Email: mail@midwesting.com

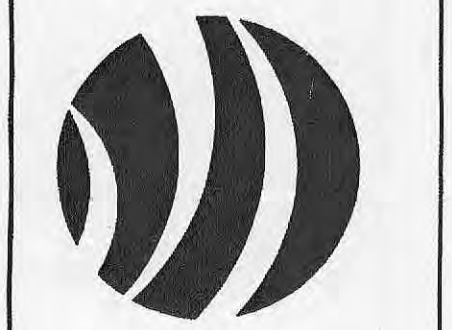

SITE PLAN
 Slopes and Retaining Walls
 O'Fallon Auto Mall
 O'Fallon, Missouri

JOB NO.	4991
DRAWN BY	MLH
DESIGNED BY	SAC/MLH
REVIEWED BY	RDL
DATE	5/5/05