

NOTES:

1) THE UTILITIES SHOWN HEREIN WERE PLOTTED FROM AVAILABLE INFORMATION AND DO NOT NECESSARILY REFLECT THE ACTUAL EXISTENCE, NONEXISTENCE, SIZE, TYPE, OR LOCATION OF THESE OR OTHER UTILITIES. THE CONTRACTOR SHALL BE RESPONSIBLE FOR VERIFYING THE ACTUAL LOCATION OF ALL UTILITIES, SHOWN OR NOT SHOWN, AND SAID UTILITIES SHALL BE LOCATED IN THE FIELD PRIOR TO ANY CONSTRUCTION OF IMPROVEMENTS.

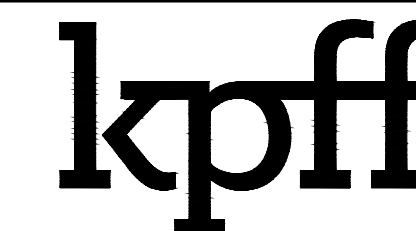

1630 Des Peres Road, Suite 100
St. Louis, MO 63131
314.835.0524
www.kpff.com

MO Certificate of Authority #2001010829
© 2015 kpff Consulting Engineers

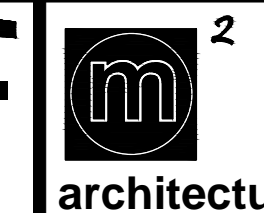

architecture
engineering
planning
interiors

1232 washington ave.
suite 310
st. louis, mo 63103
p: 314.241.6262
f: 314.241.6263
www.m2astudio.com



O'FALLON CASTING
11200 WOODBRIDGE PARKWAY
ST. LOUIS, MISSOURI 63143
Telephone: 636-272-6171
Fax Number: 636-272-6180

ADDITION & RENOVATION FOR
O'FALLON CASTING
600 CANNONBALL LANE OFALLON, MISSOURI 63366
EXISTING CONDITIONS & DEMOLITION PLAN

NO.	DATE
3	08/10/2016

ISSUE DATE: MAY 26, 2016
PROJECT NO.: 15-187
DRAWN BY: GAS
CHECKED BY: TBS

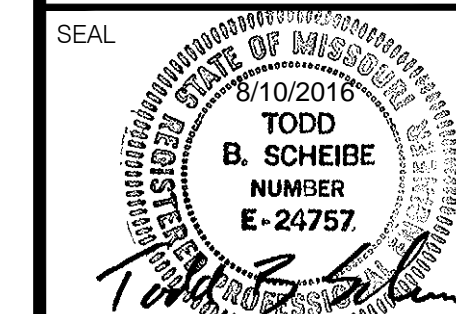

The Professional Engineer's seal and signature appear on this page to assume responsibility for the work shown on this page and to warrant that the work shown on this page and reports, or other documents or instruments not sealed by this Professional Engineer, shall be reviewed by the seal for the part or parts of the engineering project to which this seal refers.

SHEET
C2.02

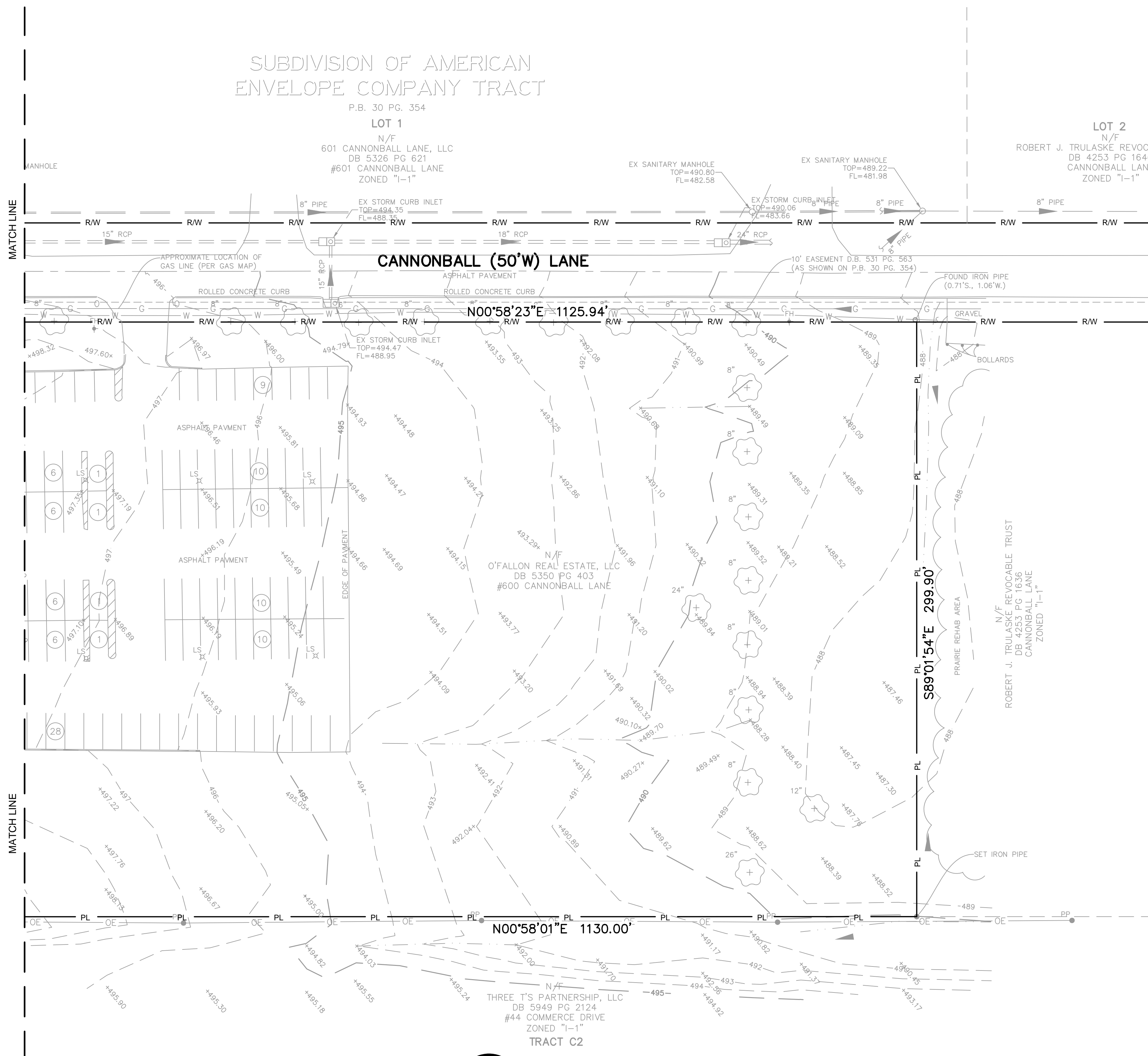

1 EXISTING CONDITIONS & DEMOLITION PLAN
SCALE: 1" = 30'

(IN FEET)
1 inch = 30 ft.