

A SITE/GRADING PLAN FOR  
**O'FALLON COMMONS**  
A TRACT OF LAND BEING PART OF  
U.S. SURVEY 67  
TOWNSHIP 46 NORTH, RANGE 3 EAST  
OF THE FIFTH PRINCIPAL MERIDIAN  
ST. CHARLES COUNTY, MISSOURI

Block Cross Map  
**APPROVED**  
FOR THE PROPOSED SANITARY EXTENSION  
10-20-99  
C. J. [Signature]  
C. J. [Signature]

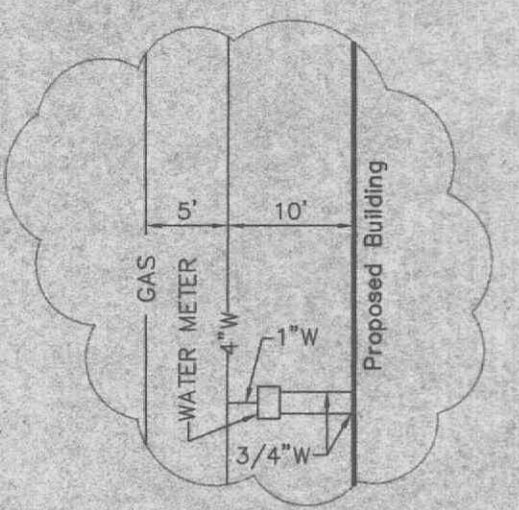
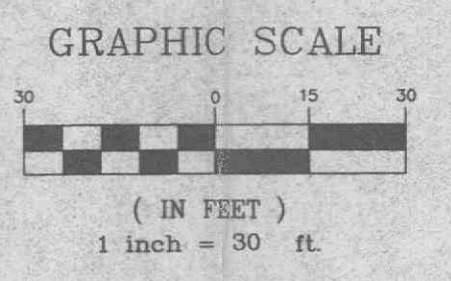

N / F  
CAPLACO TWENTY-NINE, INC.  
BK. 1871 PG. 1232

N / F  
ROBIN DRIVE INVESTMENTS, L.L.C.  
BK. 1896 PG. 2084

**WOLFF PROPERTIES**  
225 SOUTH MERAMEC AVENUE  
SUITE 301  
ST. LOUIS, MISSOURI 63105  
(314) 727-9800

PREPARED FOR:

N / F  
CAPLACO TWENTY-NINE, INC.  
BK. 1871 PG. 1

DISCLAIMER OF RESPONSIBILITY  
I hereby specify that the documents intended to be submitted to my seal are limited to the sheets and I hereby disclaim any responsibility for all other drawings, specifications, estimates, reports or other documents or instruments relating to or intended to be used for any part or parts of the architectural or engineering project or survey.

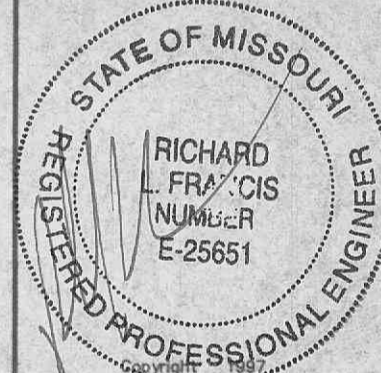

REVISIONS
4-5-99 CITY COMMENTS
4-9-99 REVISIONS
4-26-99 REVISIONS
5-6-99 ADDENDUM #1
5-25-99 ADDENDUM #2
6-15-99 DUCKETT COMMENTS
6-29-99 ADDENDUM #3
8-26-99 HYDRANT/CURB CUT
10-15-99 ADDENDUM #4

**ENGINEERING  
PLANNING  
SURVEYING**

1052 South Cloverleaf Drive  
St. Peters, MO 63376-6445  
314-928-5552  
FAX 928-1718

01-04-99
DATE
97-9265
PROJECT NUMBER
C2 OF 8
SHEET OF
9265CON.dwg
FILE NAME
SCL
DRAWN CHECKED

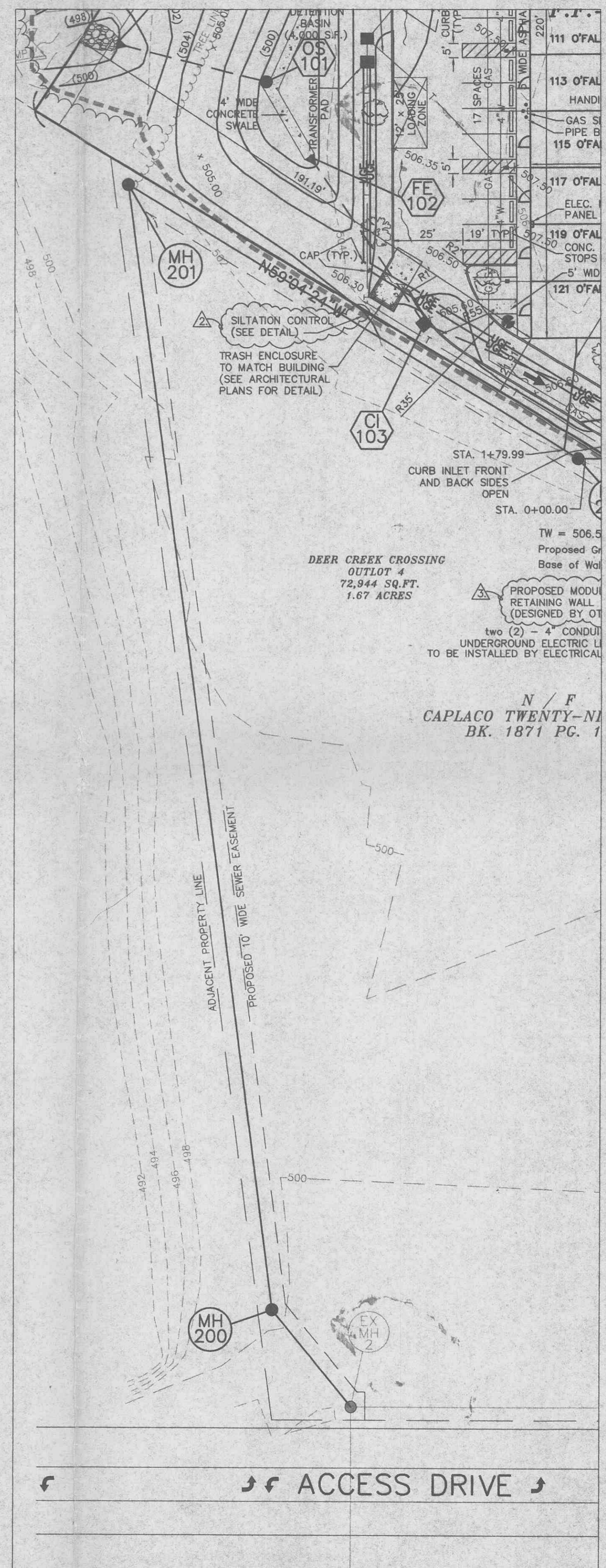

OFFSITE SANITARY EXTENSION

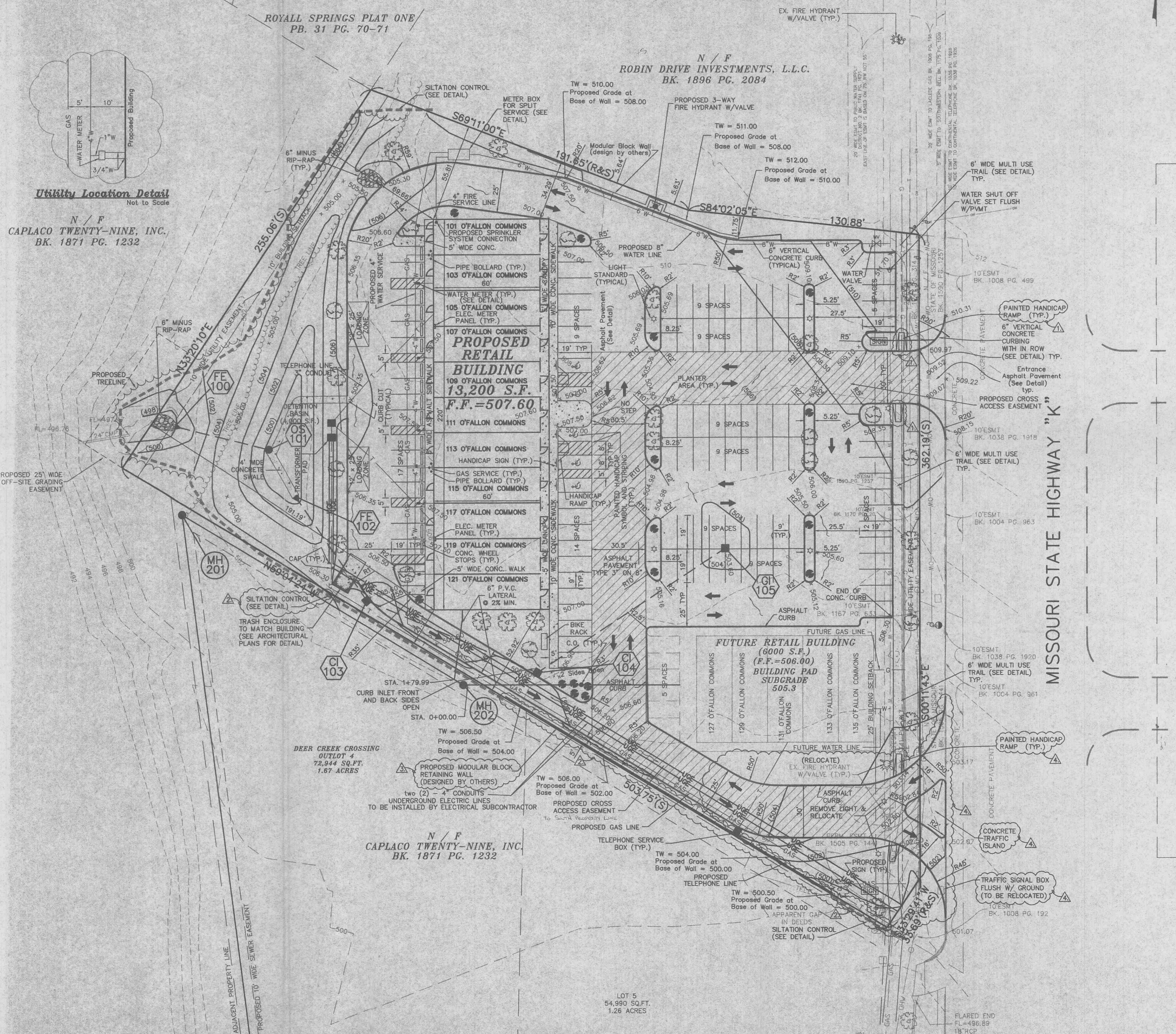

\\ba\d-ur\w\dwg\90000151\9265con.dwg F:\1\01\_15\_08\27\_16\_1999 JLJ