

MUSLER ENGINEERING COMPANY
 CIVIL ENGINEERING - PLANNING - LAND SURVEYING
 32 Portwest Court, St. Charles, Missouri 63303
 Telephone: (636) 916-0444
 Fax: (636) 916-8444

CERTIFICATE OF AUTHORITY: ENGINEERING - E-1335-D, LAND SURVEYING - LS-284-D
 DATE: JAN. 2012
 DRAWN: J.R.S.
 CHECKED: J.R.S.
 PROJECT NO.: 11-1844
 SHEET NO.: 4 OF 13

DISCLAIMER OF RESPONSIBILITY
 I hereby specify that the documents intended to be submitted by me are limited to the sheet, and I hereby disclaim any responsibility for all other drawings, specifications, estimates, reports or other documents or instruments relating to or intended to be used for any part or parts of the architectural or engineering project or survey.



JEFFREY R. SMITH, P.E.
 MO. P.E. # E-2001004672

PREPARED FOR:
 ODERM, LLC
 MR. TIM SPRAY
 835 STRAWBERRY RIDGE DRIVE
 O'FALLON, MISSOURI 63366
 TELEPHONE: 314-378-2087
 FAX: 636-240-1768
 E-mail: taspray@ydhoo.com

P & Z No.
 00-27.17.02
 City No.

Page No.
4

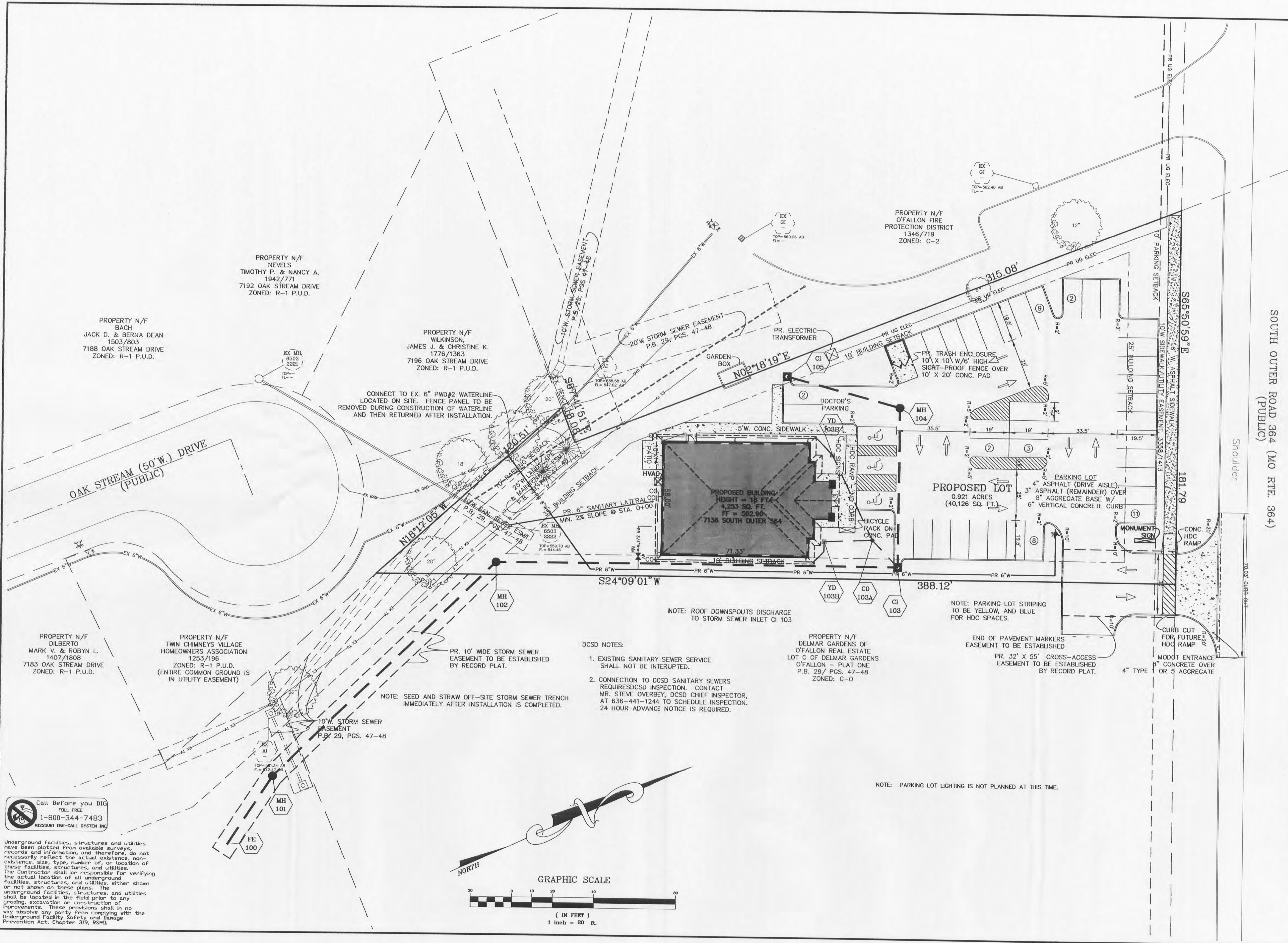

Call Before you Dig
 TOLL FREE
 1-800-344-7483
 MISSOURI ONE-CALL SYSTEM INC.

Underground facilities, structures and utilities have been plotted from available surveys, records and information, and therefore, do not necessarily reflect the actual existence, non-existence, size, type, number of, or location of these facilities, structures, and utilities. The Contractor shall be responsible for verifying the actual location of all underground facilities, structures, and utilities, either shown or not shown on these plans. The underground facilities, structures, and utilities shall be located in the field prior to any grading, excavation or construction of improvements. These provisions shall in no way absolve any party from complying with the Underground Facility Safety and Damage Prevention Act, Chapter 319, RSMo.

- DCSD NOTES:
- EXISTING SANITARY SEWER SERVICE SHALL NOT BE INTERRUPTED.
 - CONNECTION TO DCSD SANITARY SEWERS REQUIRES DCSD INSPECTION. CONTACT MR. STEVE OVERBEY, DCSD CHIEF INSPECTOR, AT 636-441-1244 TO SCHEDULE INSPECTION. 24 HOUR ADVANCE NOTICE IS REQUIRED.

NOTE: PARKING LOT STRIPING TO BE YELLOW, AND BLUE FOR HDC SPACES.

NOTE: PARKING LOT LIGHTING IS NOT PLANNED AT THIS TIME.

