

VAULTSERVER\Civil 3d Projects\15872\Construction\15872con.dwg, 6/11/2014 10:02:46 AM, 1:1

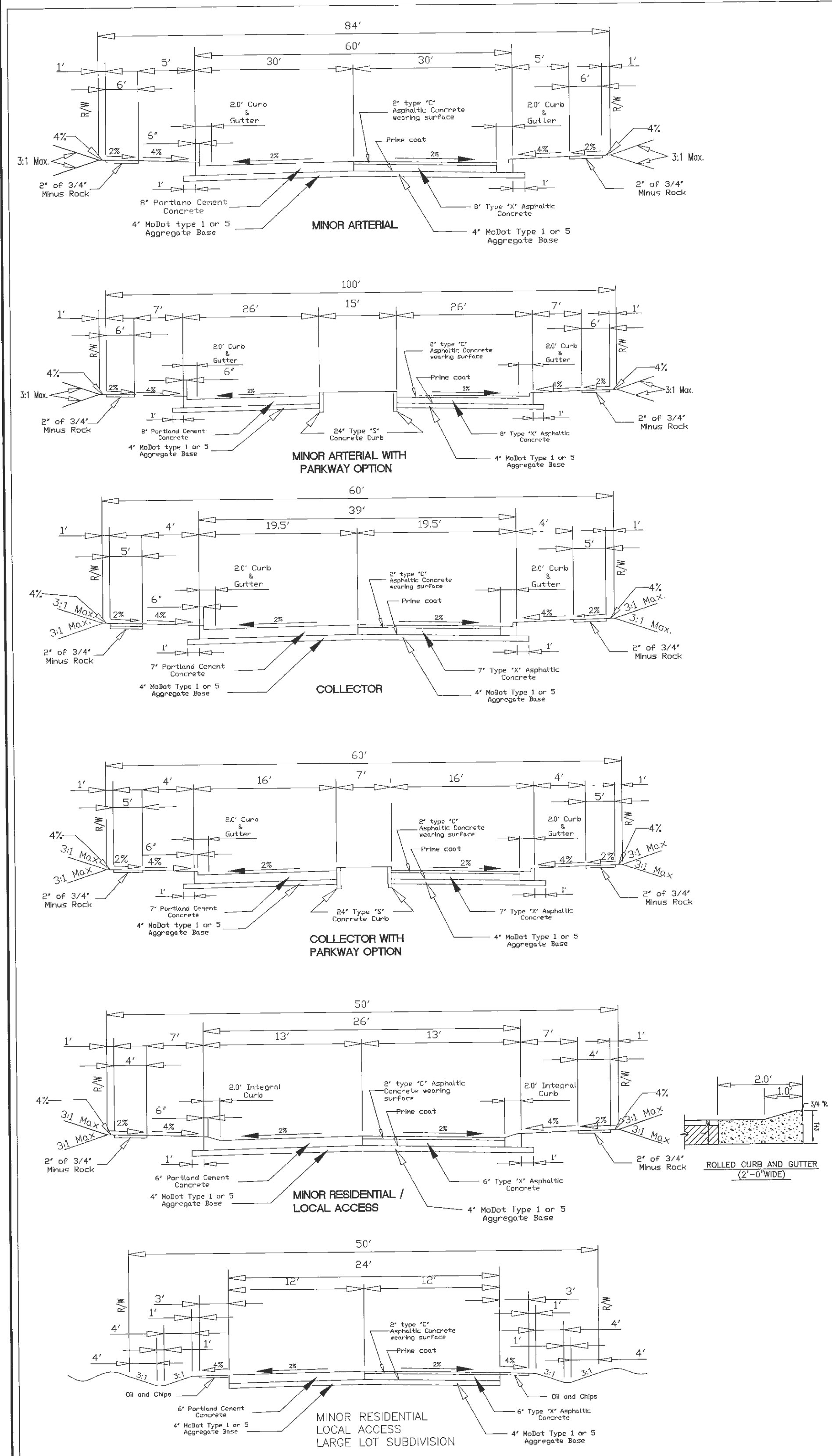

	ROW Width	Pavement Width	Lane Width	No. of Drive Lanes	Utility Easement	Design Speed
Minor Arterial	84	60	12	5	10	40
Collector	60	39	12	3	10	35
Residential Collector	56	32**	N/A	2	10	25
Minor Residential Local Access	50	26	N/A	2	10	25*

Notes: * = Can be varied with City Engineer's approval
 ** = Detail to match minor residential street with wider pavement
 - these requirements may be varied by other City ordinances
 - these standards are minimum standards
 - Parkway options can be provided as indicated above

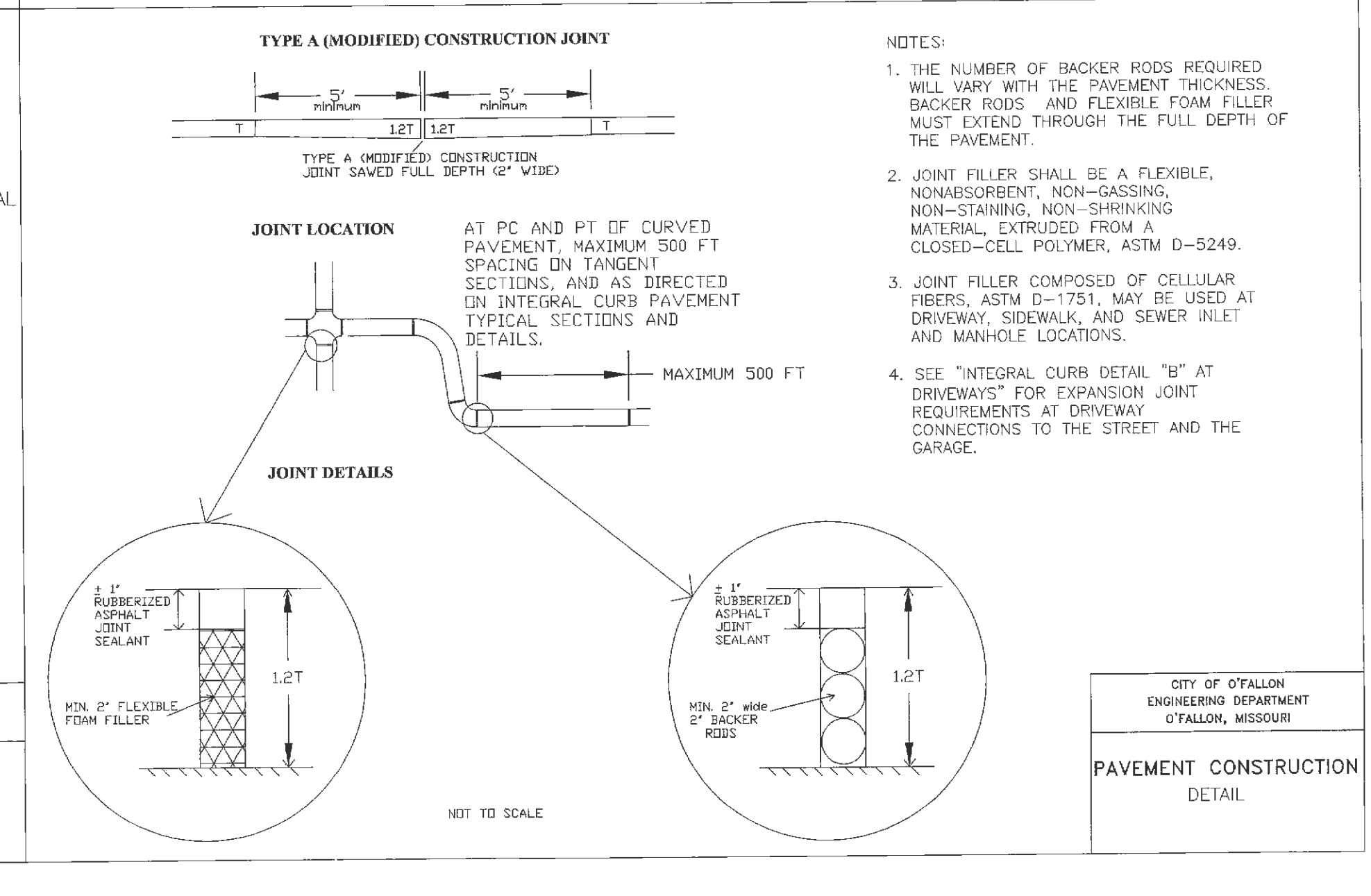
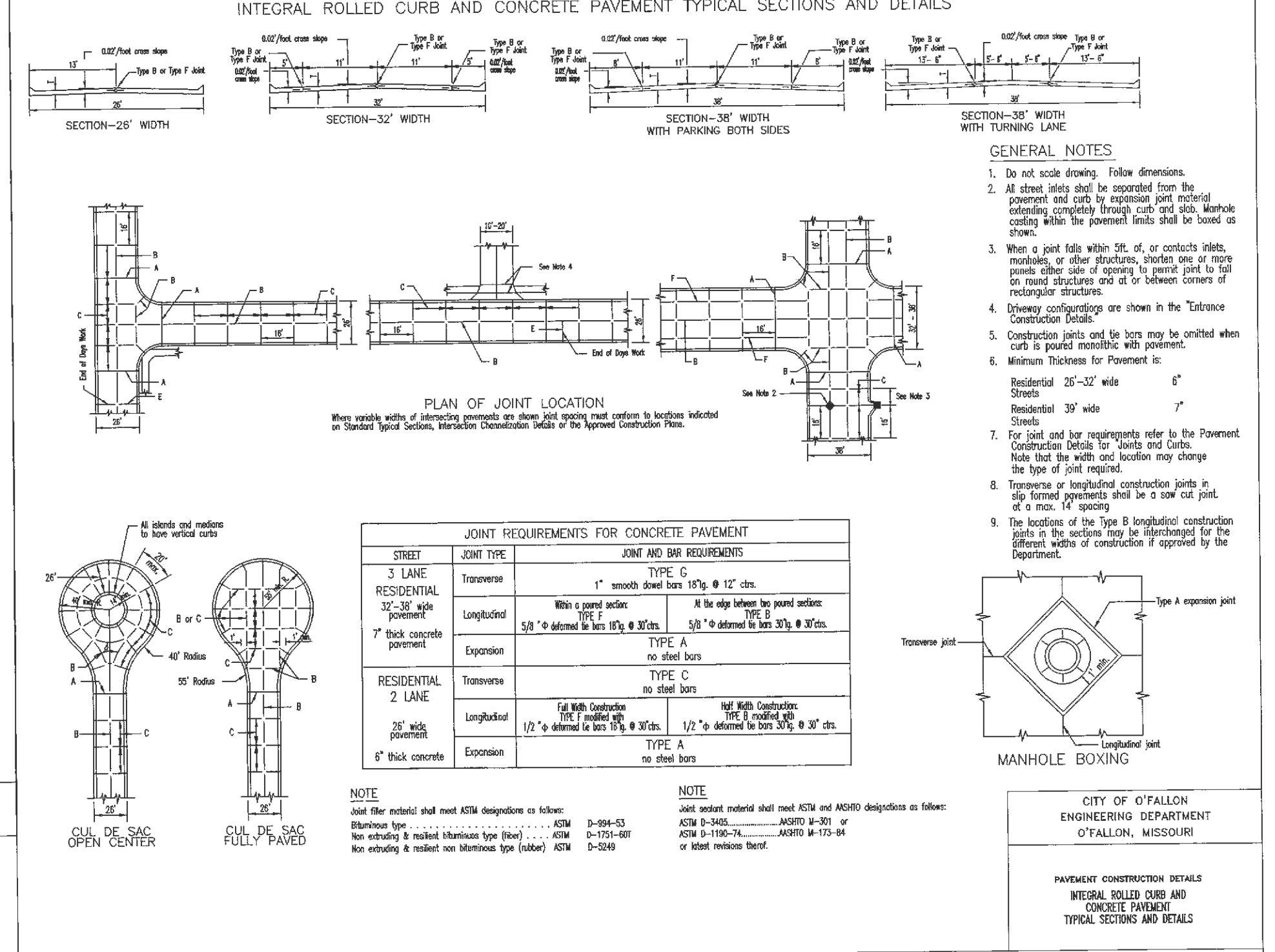
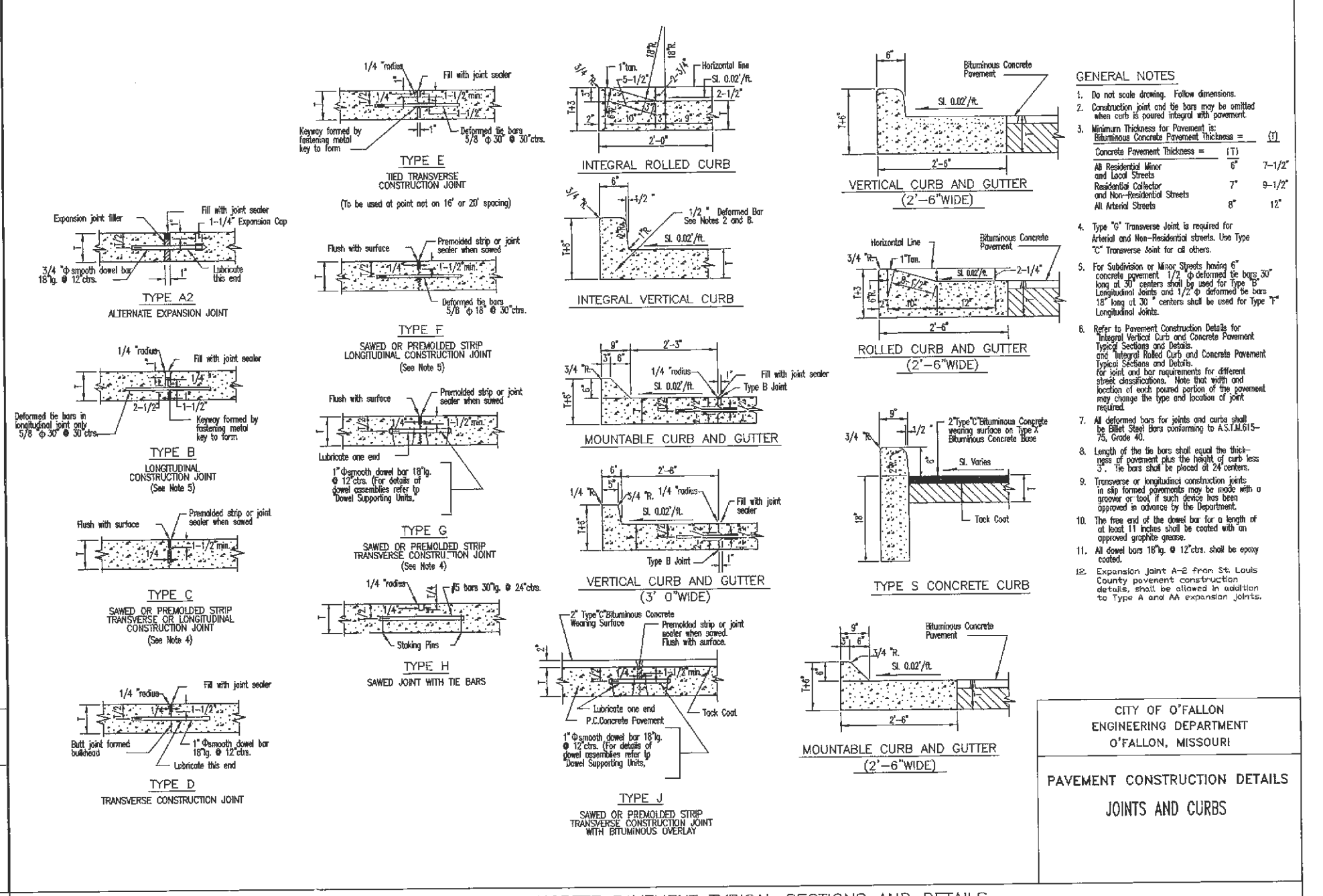
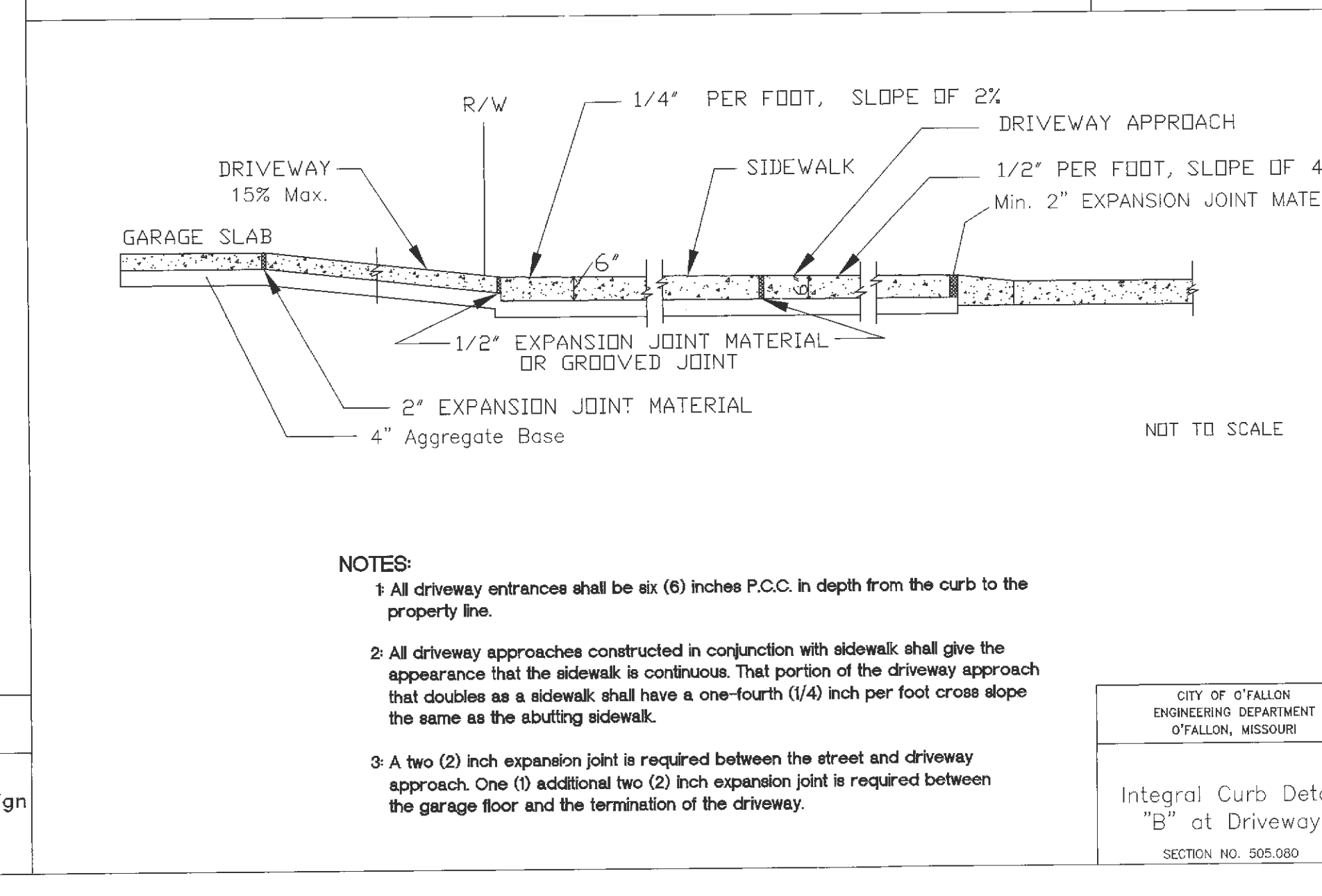
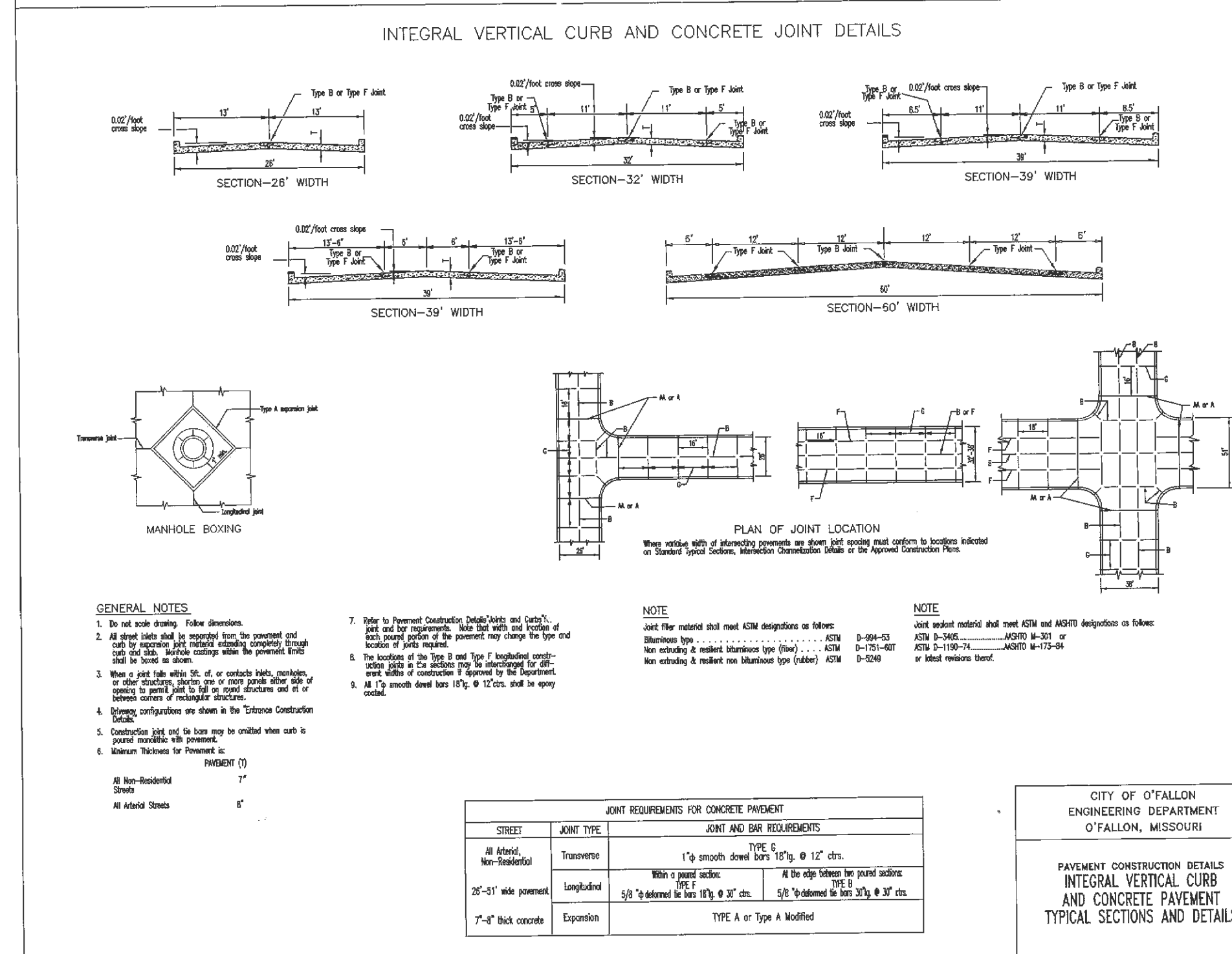
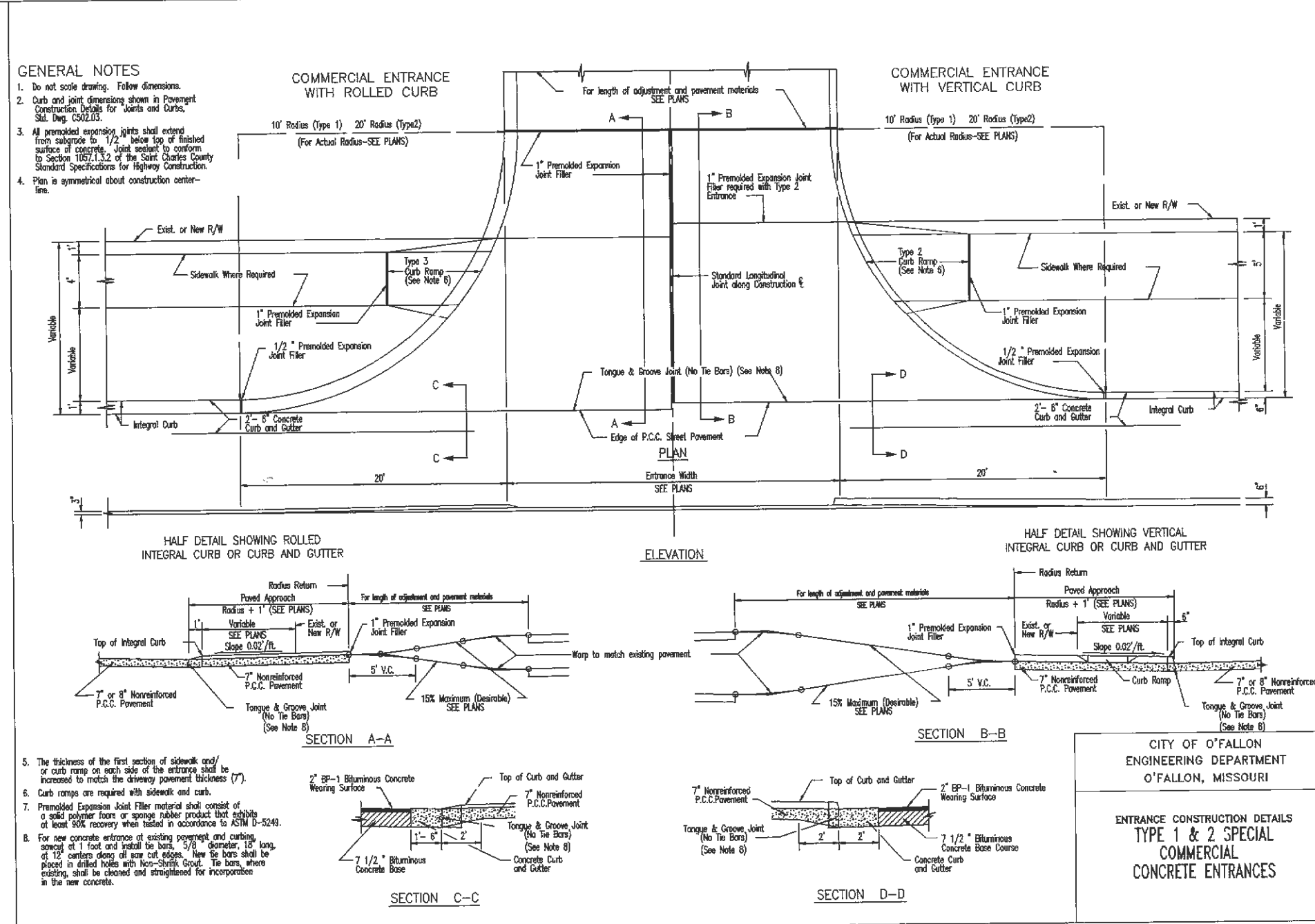

GENERAL NOTES:

- All driveway entrances shall be six (6) inches P.C.C. in depth from the curb to the property line.
- All driveway approaches constructed in conjunction with sidewalk shall give the appearance that the sidewalk is continuous. That portion of the driveway approach that doubles as a sidewalk shall have a one-fourth (1/4) inch per foot cross slope the same as the abutting sidewalk.
- A two (2) inch expansion joint is required between the street and driveway approach. One (1) additional two (2) inch expansion joint is required between the garage floor and the termination of the driveway.

CITY OF O'FALLON
 ENGINEERING DEPARTMENT
 O'FALLON, MISSOURI

Integral Curb Detail
 SECTION NO. 505.080

PROJECT TITLE:
 FIRE HOUSE #1
 O'FALLON FIRE DISTRICT

ENGINEERING FIRM:
 PLANNING SURVEYING
 221 Point West Blvd.
 St. Charles, MO 63001
 636-926-0552
 FAX 636-926-1718

DISCLAIMER OF RESPONSIBILITY:
 I hereby specify that the documents intended to be authorized by me and are limited to this sheet, and I hereby disclaim any responsibility for all other drawings, specifications, estimates, reports or other documents or instruments relating to or intended to be used for any part or parts of the architectural or engineering project or survey.

REVISIONS

ADD	NO.	DESCRIPTION
ADD 1	5-6-14	
ADD 2	5-13-14	
5-13-14		CITY COMMENTS
5-30-14		CITY COMMENTS
6-5-14		REAR DRIVE P&Z

Developer / Owner:
 O'FALLON FIRE PROTECTION DISTRICT
 119 EAST ELM STREET
 O'FALLON, MO 63366-2600
 636-272-3493

P+Z No. 16-14
City No. 14-169

Page No. 13 of 21

REFERENCE DETAILS

Issue Date: 4/29/2014

Bax Project # 13-6872