

S89°53'39"E 289.72'

GAS GAS

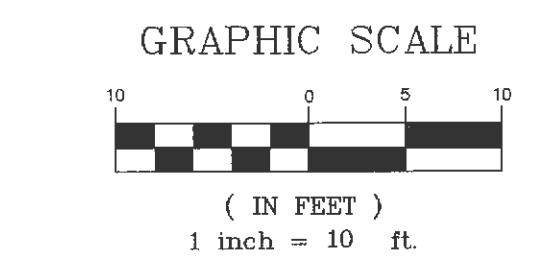
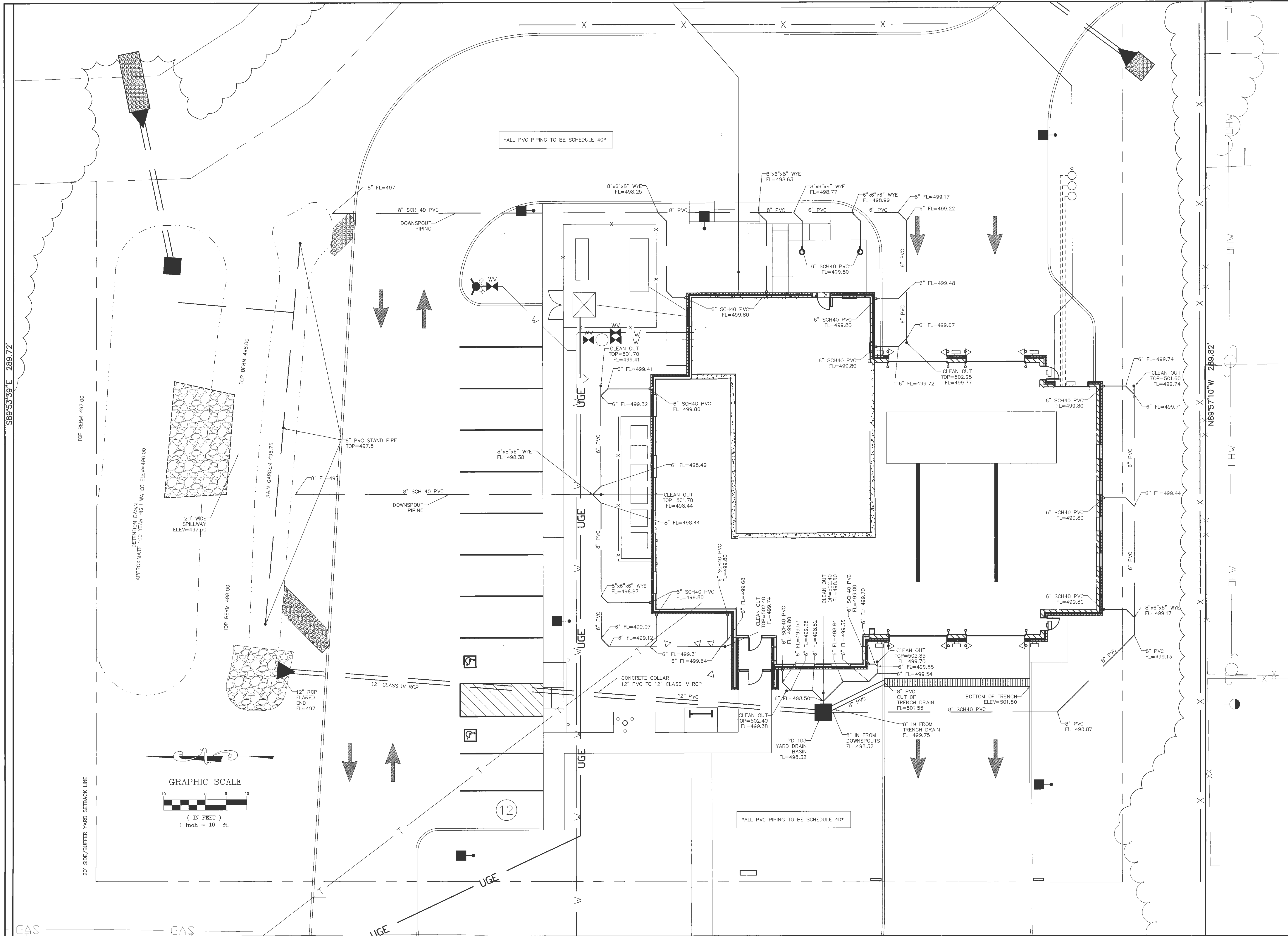

ALL PVC PIPING TO BE SCHEDULE 40

ALL PVC PIPING TO BE SCHEDULE 40

PROJECT TITLE:
FIRE HOUSE #1
O'FALLON FIRE DISTRICT

**ENGINEERING
PLANNING
SURVEYING**
221 Point West Blvd.
St. Charles, MO 63301
636-928-5562
FAX 928-1718



DISCLAIMER OF RESPONSIBILITY
I hereby specify that the documents intended to be authorized by my seal are limited to this sheet, and I hereby disclaim any responsibility for all other drawings, specifications, estimates, reports or other documents or instruments relating to or intended to be used for any part or parts of the architectural or engineering project or survey.

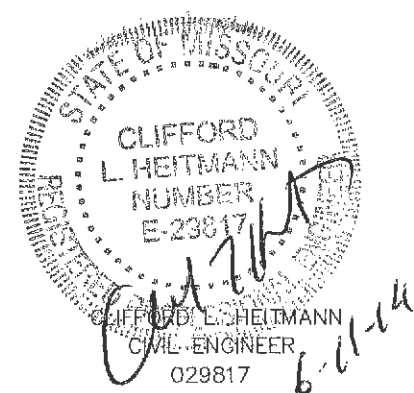

Copyright 2014
Box Engineering Company, Inc.
Engineering Authority No. 000655
Surveying Authority No. 000144
All Rights Reserved

REVISIONS

ADD 1	5-6-14
ADD 2	5-13-14
5-13-14	CITY COMMENTS
5-30-14	CITY COMMENTS
6-5-14	REAR DRIVE P&Z

Developer / Owner:
O'FALLON FIRE PROTECTION DISTRICT
119 EAST ELM STREET
O'FALLON, MO 63366-2600
636-272-3493

DOWNSPOUT PLAN

P+Z No. 16-14
City No. 14-169

Page No.
20 of 21

Box Project #13-15872 Issue Date: 4/23/2014