



ARCHITECT
WILSON ESTES
 POLICE ARCHITECTS
 523 WALNUT STREET
 KANSAS CITY, MO 64106
 P. 816.236.6700
 F. 816.236.6701

CIVIL
 GBA ARCHITECTS AND ENGINEERS
 225 S. MAIN STREET
 OFALLON, MO 63366
 P. 636.240.2444

STRUCTURAL
 BOB D. CAMPBELL & CO., INC.
 4338 BELLEVUE
 KANSAS CITY, MO. 64111
 P. 816.531.4144
 F. 816.531.8572

MEP
 HOSS & BROWN ENGINEERS, INC.
 11205 W 79TH ST.
 LENEXA, KS 66214
 P. 913.362.9590
 F. 913.362.9696

ASSOCIATE ARCHITECT
 BOND ARCHITECTS
 222 SOUTH CENTRAL AVENUE, SUITE 100
 ST. LOUIS, MO 63105
 P. 314.863.4994
 F. 314.863.4996

OWNER
 CITY OF OFALLON
 CONTACT: CHRIS CLERX
 100 NORTH MAIN STREET
 OFALLON, MO 63366
 P. 636.240.2000

**O'FALLON JUSTICE
 CENTER**
 1019 BRYAN ROAD

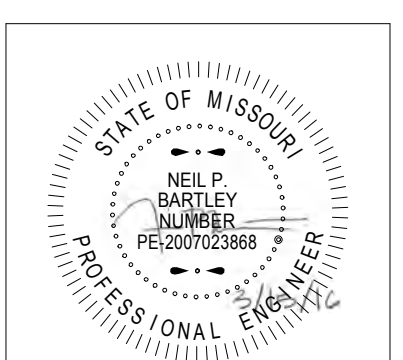

ISSUE DATE: MARCH 15TH, 2016
 JOB NO: 1311
 DRAWN BY: RC
 CHECKED BY: NB

REVISION
 DATE DESCRIPTION

PHOTOMETRIC
 SITE PLAN
E099
 FOR INFORMATION
 ONLY

WILSON ESTES POLICE ARCHITECTS COPYRIGHT © 2012

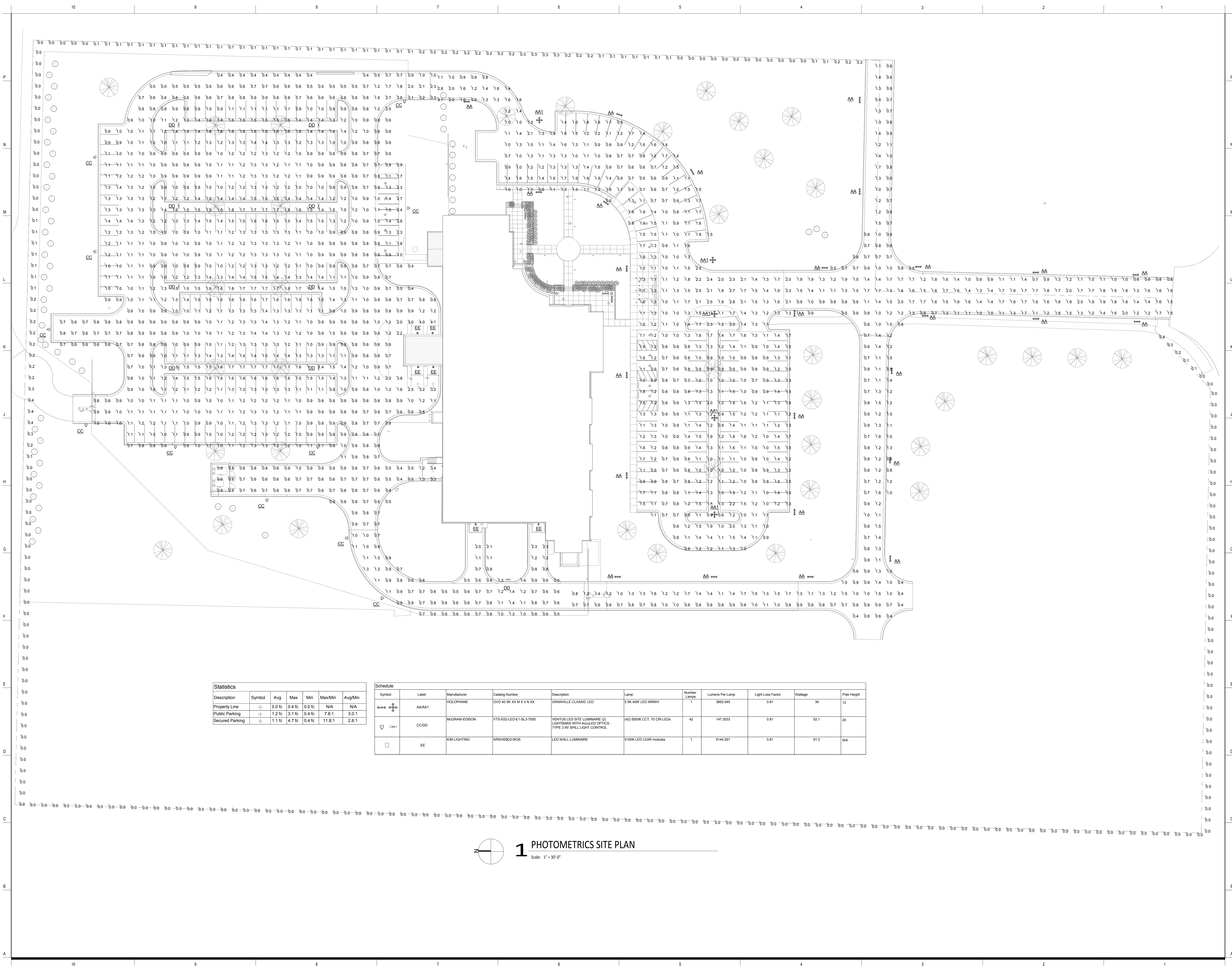

Statistics						
Description	Symbol	Avg	Max	Min	Max/Min	Avg/Min
Property Line	+	0.0 fc	0.4 fc	0.0 fc	N/A	N/A
Public Parking	+	1.2 fc	3.1 fc	0.4 fc	7.8:1	3.0:1
Secured Parking	+	1.1 fc	4.7 fc	0.4 fc	11.8:1	2.8:1

Schedule										
Symbol	Label	Manufacturer	Catalog Number	Description	Lamp	Number Lamps	Lumens Per Lamp	Light Loss Factor	Wattage	Pole Height
☉	AAAA1	HOKLOPHANE	GVD 40 9K XX M X 3 N XX	GRANVILLE CLASSIC LED	5 9K 40W LED ARRAY	1	3662.045	0.81	39	12
☐	CCDD	MCGRAW-HILL	VTS-E02-LED-E1-SL3-7050	VENTUS LED SITE LUMINAIRE (2) LIGHTBARS WITH ADJUSTED OPTICS TYPE 3 W/ SPILL LIGHT CONTROL	(42) 5000K CCT, 70 CRI LED's	42	147.3033	0.81	62.1	20
☐	EE	KIM LIGHTING	ARW902-9K35	LED WALL LUMINAIRE	9100K LED LEAR modules	1	6144.291	0.81	61.3	N/A

1 PHOTOMETRICS SITE PLAN
 Scale: 1" = 30'-0"