

**OWNER**  
CITY OF OFALLON  
100 NORTH MAIN STREET  
OFALLON, MO 63366  
636.379.5590

**PROJECT TEAM**  
CIVIL ENGINEER  
PREMIER DESIGN GROUP  
100 MIDLAND PARK DRIVE  
WENTZVILLE, MO 63385  
314.925.7444

MAINTENANCE CONSULTANT  
HDR ENGINEERING, INC.  
17725 KATY FREEWAY SUITE 102  
HOUSTON, TX 77054  
813.960.2700

STRUCTURAL ENGINEER  
METTMAYER ENGINEERING  
2225 W CHESTERFIELD BLVD., SUITE 300  
SPRINGFIELD, MO 65807  
417.890.8002

MEP ENGINEER  
HENDERSON ENGINEERS, INC.  
8345 LENEAXA DR., #300  
LENEAXA, KS 66214  
913.742.5000

REVISIONS		
NO.	DESCRIPTION	DATE

PROJECT NO: 2207920 DRAWN BY: A. JONES  
DATE: 02/02/2024 REVIEWED BY: M. FOGARTY

**PROFESSIONAL SEAL**



ENGINEER AUTHENTICATION  
The responsibility for performance of engineering services on this project is hereby assumed by the seal of the professional engineer, and the seal and date hereon are hereby attached. Responsibility is disclaimed for all other engineering plans rendered on this project and specifically requires the signature of the professional engineer.

STEVEN D. MARSTON, P.E.  
PROFESSIONAL ENGINEER  
PE 32967-0195

**PROJECT TITLE**  
OFALLON PUBLIC WORKS FACILITY

**PROJECT ADDRESS:**  
1101 OLD E TERRA LANE  
OFALLON, MO 63366

**DEMOLITION PLAN**

SHEET

**C-101**

NOT RELEASED FOR CONSTRUCTION

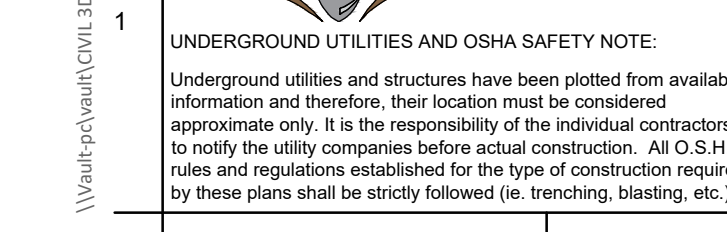
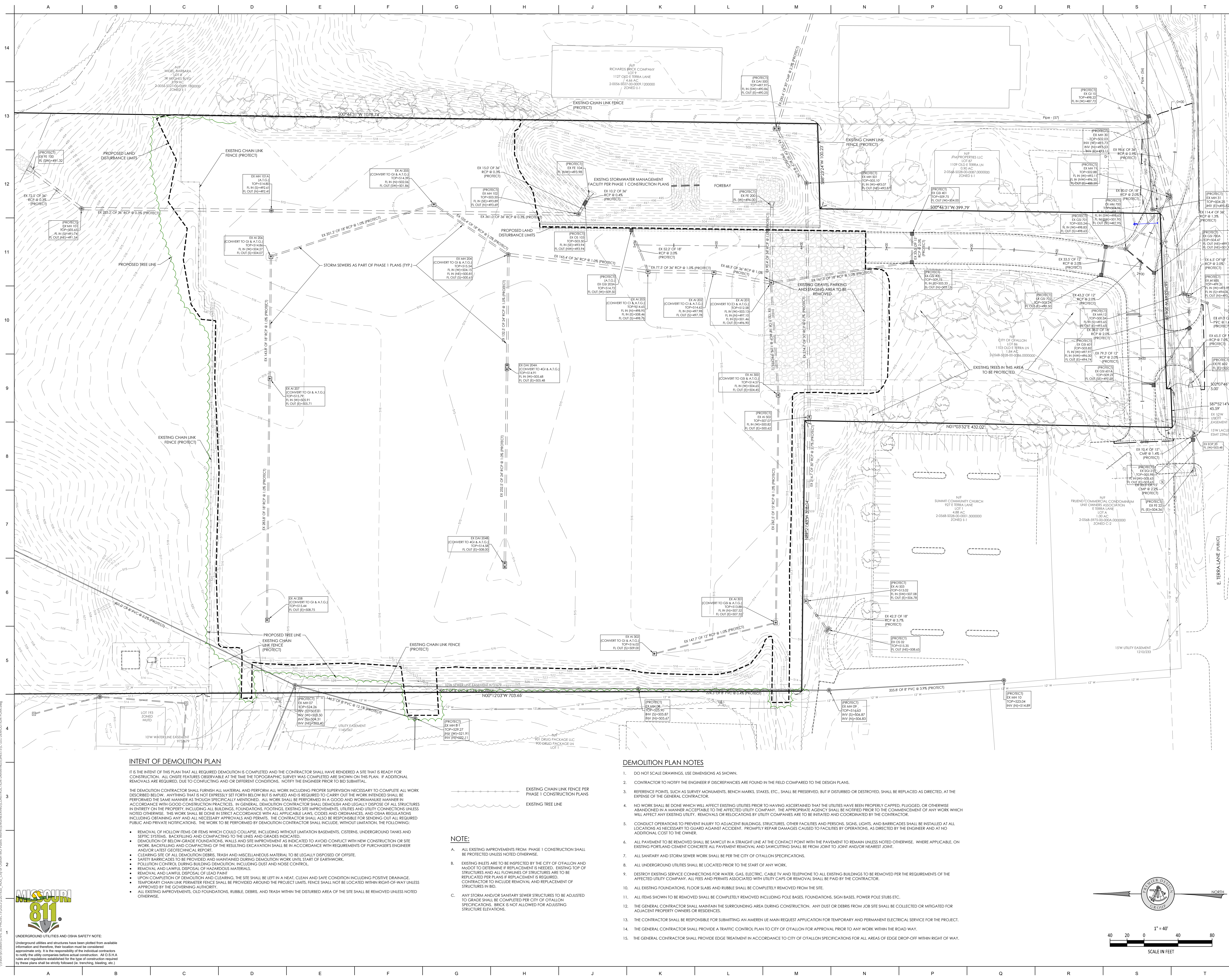

**UNDERGROUND UTILITIES AND OSHA SAFETY NOTE:**  
Underground utilities and structures have been plotted from available information and therefore, their location must be considered approximate only. It is the responsibility of the individual contractors to notify the utility companies before actual construction. All O.S.H.A. rules and regulations established for the type of construction required by these plans shall be strictly followed (e.g. trenching, blasting, etc.).