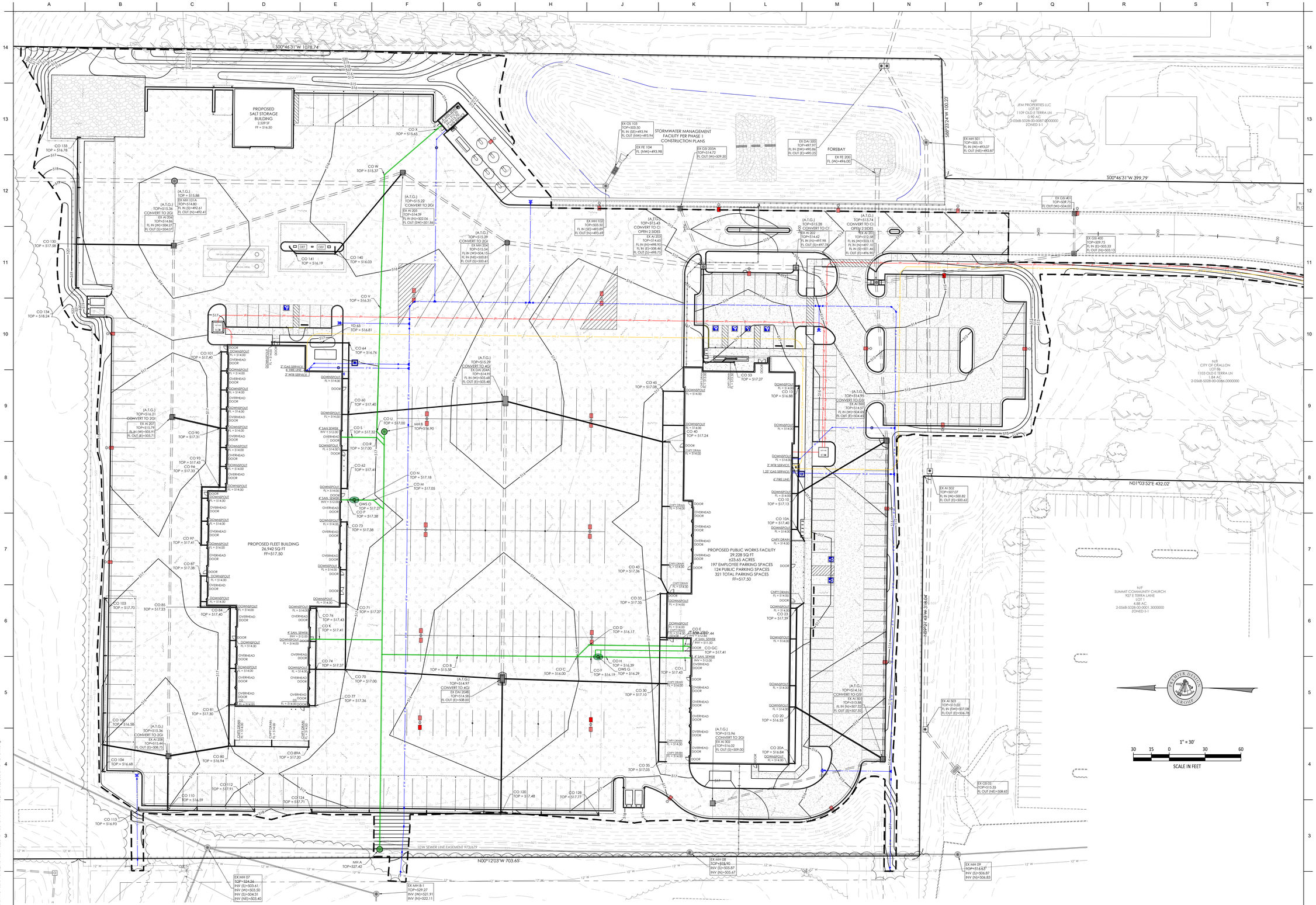

MISSOURI 811

UNDERGROUND UTILITIES AND OSHA SAFETY NOTE:

Underground utilities and structures have been plotted from available information and therefore, their location must be considered approximate only. It is the responsibility of the individual contractors to notify the utility companies before actual construction. All O.S.H.A rules and regulations established for the type of construction required by these plans shall be strictly followed (ie. trenching, blasting, etc.)

hdesigngroup
architecture + design

5039 S National Avenue | Springfield, MO 65810 | 417.887.6595

OWNER

CITY OF O'FALLON
100 NORTH MAIN STREET
O'FALLON, MO 63366
636.379.5590

PROJECT TEAM

CIVIL ENGINEER
PREMIER DESIGN GROUP
100 MIDLAND PARK DRIVE
WENTZVILLE, MO 63385
314.925.7444

MAINTENANCE CONSULTANT
HDR ENGINEERING, INC.
17725 KATY FREEWAY SUITE 102
HOUSTON, TX 77094
816.360.2700

STRUCTURAL ENGINEER
METTEMEYER ENGINEERING
2225 W CHESTERFIELD BLVD., SUITE 300
SPRINGFIELD, MO 65807
417.890.8002

MEP ENGINEER
HENDERSON ENGINEERS, INC.
8345 LENEXA DR., #300
LENEXA, KS 66214
913.742.5000

REVISIONS

NO.	DESCRIPTION	DATE

PROJECT NO.: 2207920 DRAWN BY: A. JONES
DATE:02/02/2024 REVIEWED BY: M. FOGARTY

PROFESSIONAL SEAL

STATE OF MISSOURI
STEVEN MARION NUMBER PE2006007195
PROFESSIONAL ENGINEER

ENGINEERS AUTHENTICATION
The responsibility for professional engineering liability on this project is hereby limited to the set of plans authenticated by the seal, signature, and date hereunder attached. Responsibility is disclaimed for all other engineering plans involved in this project and specifically excludes revisions after this date unless reauthenticated.
STEVEN D. MARION P.E.
PROFESSIONAL ENGINEER
PE 2006007195

PROJECT TITLE
O'FALLON PUBLIC WORKS FACILITY

PROJECT ADDRESS:
1101 OLD E TERRA LANE
O'FALLON, MO 63366

GRADING PLAN - OVERALL

SHEET
C-300

NOT RELEASED FOR CONSTRUCTION