ST. CHARLES COUNTY PROJ. NO.:	SHEET NUMBER	TOTAL SHEETS
O'FALLON ROAD	112	114
FEDERAL PROJECT NO. STP-5640(606)		

PHASE 3

1. REMOVE AND REPOSITION SCHOOL CROSSING SIGNS.
2. CONSTRUCT SIDE STREETS IN STAGES TO PROVIDE CONTINUOUS ACCESS.
3. REMOVE AND RELOCATE TRAFFIC CONTROL SIGNS INSTALLED DURING PHASE 1 AND PHASE 2.

1. REMOVE TEMPORARY ASPHALT AND CONSTRUCT LEFT LANE.
2. PUT SOUTHBOUND TRAFFIC ON CENTER LANE.
3. RELOCATE CHANNELIZERS AND TEMPORARY TRAFFIC BARRIERS.

GRAPHIC SCALE

0 25 50 100

(IN FEET)

1 INCH = 50 FT.

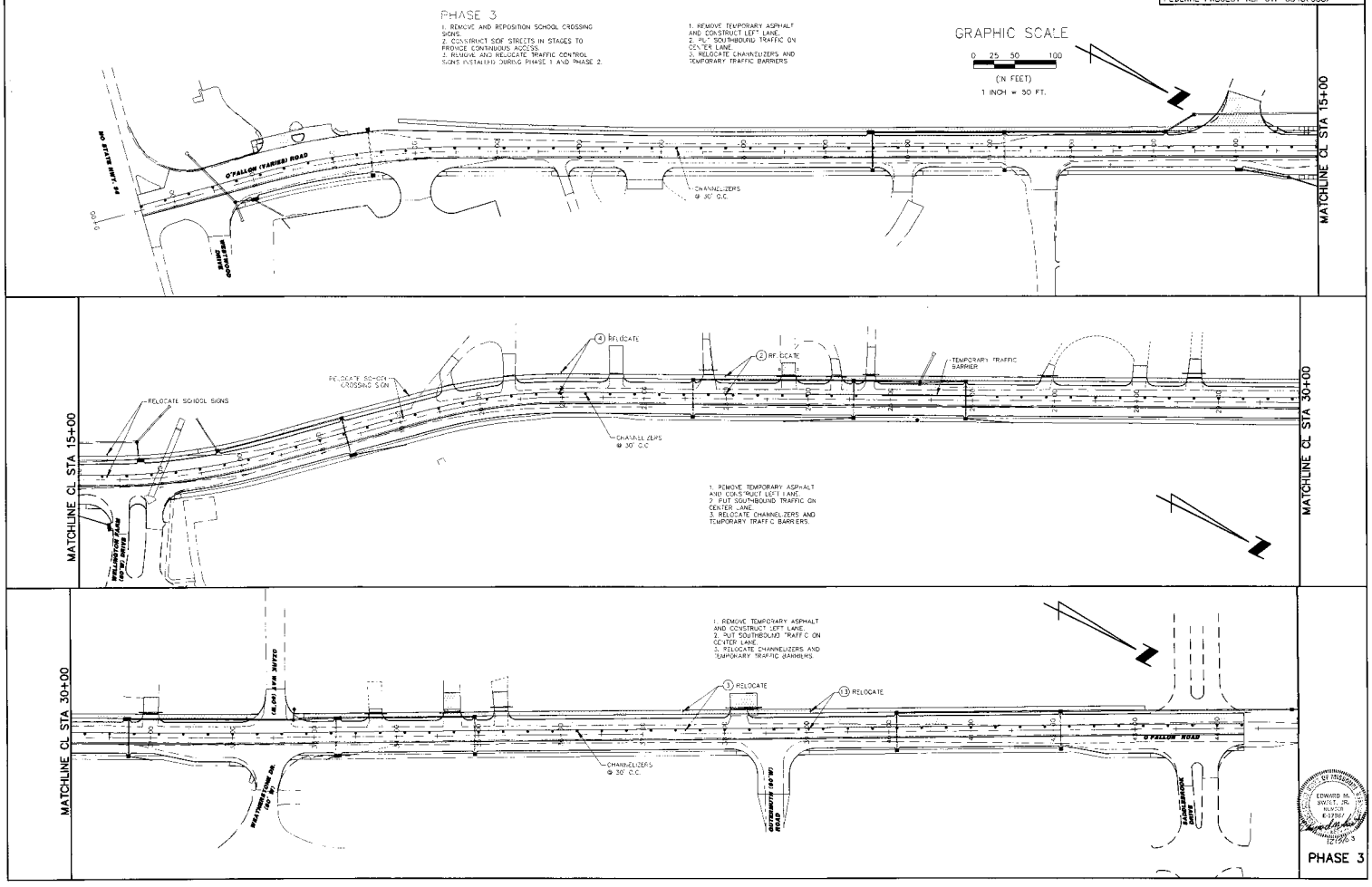

EDWARD M. SWEET, JR. NUMBER E-32766 12/26/03

PHASE 3

PLAN: DRAWN, CHECKED, AS BUILT CHECKED, NO. OF SHEETS

PROFILE: DRAWN, CHECKED, AS BUILT CHECKED

PLOT DATA: PLOT SCALE, PLOT DATE, PLOT BY

O'Fallon Road\Cadd\Drawings\PHASES-505CALE.dwg, 12/04/2003 08:16:34 AM, \SSBpltf\Acc3755 8825