

ELEVATION RETAINING WALL 4
1/8"=1'-0"

SIZE	EP	BAR MARK	V	TYPE	CD	A	B	C	D	REINFORC. DIMENSIONS	H	J	X	O
7	7	702	1	17		3'-07"	5'-06 1/2"							
7	7	704	1	17		3'-07"	5'-09"							
7	7	707	1	21	0'-07"	7'-02 1/2"								
7	7	708	1	21	0'-07"	7'-11"								
7	7	7011	2	2	0'-07"	7'-03 1/2"								
7	7	7012	2	2	0'-07"	8'-05 1/2"								
7	7	7014	2	2	0'-07"	7'-05"								
7	7	7016	11	11		3'-07"	5'-09"							
4	4	4C1	2	2	0'-08"	5'-06 1/2"								
4	4	4C3	2	2	0'-08"	4'-05"								
4	4	4C5	2	2	0'-07"	7'-02 1/2"								
4	4	4C6	2	2	0'-07"	7'-11"								
4	4	4C8	2	2	0'-07"	7'-05 1/2"								
4	4	4C10	2	2	0'-07"	8'-01 1/2"								
4	4	4C13	2	2	0'-07"	7'-05"								
4	4	4C19	2	2	0'-08"	5'-09"								

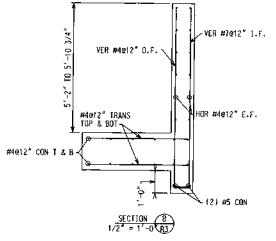

LABEL				RD	PL	QTY	PLAN LOCATION: RET WALL SIZE LENGTH BARMARK	PLACING NOTES	LABEL				RD	PL	QTY	PLAN LOCATION: RET WALL SIZE LENGTH BARMARK	PLACING NOTES
SECTION: 1				Cross Ref.: RW 14				SECTION: 1				Cross Ref.: RW 19					
CON	TRANS	VER	HR	2x	5	4	30-00	#12" T & B LAP 2'-0"	CON	TRANS	VER	HR	2x	5	4	21-11	#12" T & B
				2x	5	4	36-00	#12" TOP					2x	2	4	4-06	#12" T & B
				2x	5	4	3-06	#12" E.F.					2x	2	5	21-11	#12" T & B
				2x	5	4	30-00	#12" I.F. LAP 2'-0" INTO WALL					2x	23	4	4-06	4C10
				2x	5	4	28-04	LAP 2'-0"					2x	23	2	22-01	7C12
													2x	2	4	24-03	#12" E.F. LAP 2'-0" INTO WALL
SECTION: 1				Cross Ref.: RW 15				SECTION: 1				Cross Ref.: RW 20					
CON	TRANS	VER	HR	2x	5	4	30-00	#12" T & B LAP 2'-0"	CON	TRANS	VER	HR	2x	5	4	16-00	#12" T & B
				2x	5	4	8-00	#12" TOP					2x	2	4	4-06	#12" T & B
				37	4	3-06	4C3	#12" E.F.					2x	2	5	10-00	4C13
				37	7	7-04	7C4	#12" I.F. LAP 2'-0"					16	2	4	18-02	7C14
				2x	5	4	30-00	#12" E.F. LAP 2'-0" INTO WALL					2x	5	4	20-04	#12" E.F. LAP 2'-0" INTO WALL
				2x	5	4	10-03						2x	5	4	10-03	
SECTION: 1				Cross Ref.: RW 16				SECTION: 1				Cross Ref.: RW 21					
CON	TRANS	VER	HR	2x	5	4	30-00	#12" T & B LAP 2'-0"	CON	TRANS	VER	HR	2x	5	4	21-00	#12" T & B
				2x	5	4	9-07	#12" TOP					2x	23	4	4-06	#12" T & B
				39	4	3-06	4C3	#12" E.F.					2x	2	5	21-00	4C13
				39	7	7-04	7C4	#12" I.F. LAP 2'-0" INTO WALL					2x	2	7	7-04	7C14
				2x	5	4	30-00	#12" E.F. LAP 2'-0" INTO WALL					2x	5	4	21-00	#12" E.F. LAP 2'-0" INTO WALL
				2x	5	4	11-13						2x	5	4	20-04	
SECTION: 1				Cross Ref.: RW 17				SECTION: 1				Cross Ref.: RW 22					
CON	TRANS	VER	HR	2x	5	4	27-11	#12" T & B	CON	TRANS	VER	HR	2x	5	4	6-00	#12" T & B
				2x	2	5	27-11	#12" T & B					2x	7	4	3-06	#12" TOP
				12	4	4-05	4C5	#12" D.F.					2x	7	4	3-06	#12" D.F.
				12	4	4-05	4C5	#12" I.F.					2x	7	4	3-06	#12" I.F.
				12	7	7-08	7C8	#12" E.F.					2x	7	4	6-02	7C16
				2x	6	4	30-02	#12" E.F. LAP 2'-0" INTO WALL					2x	7	4	6-02	#12" E.F.
SECTION: 1				Cross Ref.: RW 18				SECTION: 1				Cross Ref.: RW 18					
CON	TRANS	VER	HR	2x	6	4	31-01	#12" T & B	CON	TRANS	VER	HR	2x	6	4	31-01	#12" T & B
				2x	30	5	31-01	#12" T & B					2x	30	5	31-01	#12" T & B
				27	4	4-05	4C3	#12" D.F.					27	4	4-05	4C3	#12" D.F.
				8	6	4-05	4C10	#12" I.F.					8	6	4-05	4C10	#12" I.F.
				21	7	7-01	7C11	#12" E.F.					21	7	7-01	7C11	#12" E.F.
				2x	2	4	5-00	#12" E.F. LAP 2'-0" INTO WALL					2x	2	4	5-00	#12" E.F. LAP 2'-0" INTO WALL
				2x	6	4	7-05	LAP 2'-0"					2x	6	4	7-05	LAP 2'-0"

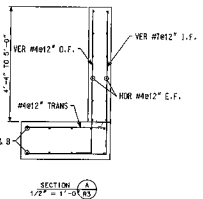

ALL REINFORCING ASTM 60
LAP ALL REINFORCING 40D UNO

THE CARTER-WATERS CORPORATION
KANSAS CITY, MISSOURI

JOB - 07 FALLON ROAD PROJECT
ARCH./ENGR. - ST. CHARLES HIGHWAY DEPT.
CONTRACTOR - B. MILTON ANDERSON CO. LLC

DATE: 4-28-04
SCALE: AS SHOWN
PROJECT: RETAINING WALL 4

FILE NO. - 704128

DATE: 4-28-04
SCALE: AS SHOWN
PROJECT: RETAINING WALL 4

FILE NO. - 704128