

PLEASE VERIFY ALL
RANGE OF REINFORCING
DISTANCES (TYP)

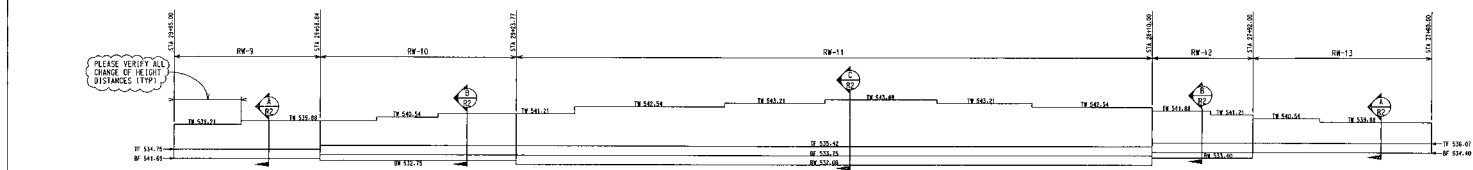

PLAN LOCATION: RET WALL		PLACING NOTES	
LABEL	RD PL QTY	SIZE LENGTH BAR/WHY	
Cross Ref.: RW 9			
SECTION: 1			
CON	2x	4 25-08	#12" T & B
TRANS	2x	4 3-06	#10" TOP
CON	2x	4 15-00	#10" C.F., LAP 2'-0" INTO WALL
HOR	2x	4 28-00	#10" C.F., LAP 2'-0" INTO WALL
HOR	2x	4 4-10	#10" C.F.
VER	15	4 481	#10" O.F.
VER	12	4 482	#10" I.F.
VER	15	7 793	#10" I.F.
VER	15	7 794	#10" I.F.
Cross Ref.: RW 10			
SECTION: 1			
CON	2x	5 30-00	LAP 2'-4", LAP 2'-6" INTO WALL
TRANS	2x	5 5-10	#12" T & B
CON	2x	4 4-06	LAP 2'-0", LAP 2'-0" INTO WALL
CON	2x	4 30-00	#12" C.F., LAP 2'-0" INTO WALL
HOR	2x	4 15-10	#12" C.F., LAP 2'-0" INTO WALL
HOR	2x	4 26-10	#12" C.F., LAP 2'-0" INTO WALL
HOR	2x	4 30-00	#12" C.F., LAP 2'-0" INTO WALL
VER	16	4 6-11	#12" O.F.
VER	11	4 486	#12" O.F.
VER	10	4 691	#12" O.F.
VER	15	7 788	#12" I.F.
VER	11	7 789	#12" I.F.
VER	10	7 7910	#12" I.F.

ELEVATION RETAINING WALL 3
1/2" = 1'-0"

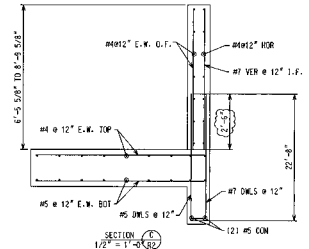
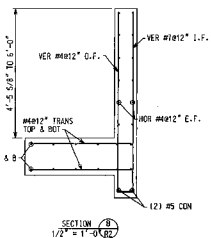
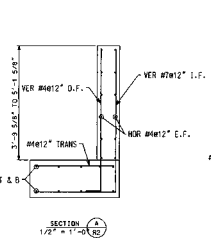

PLAN LOCATION: RET WALL		PLACING NOTES	
LABEL	RD PL QTY	SIZE LENGTH BAR/WHY	
Cross Ref.: RW 11			
SECTION: 1			
CON	4x	5 30-00	LAP 2'-4"
TRANS	11	5 3-03	#12" TOP
CON	11	5 3-06	#12" BOT
CON	3x	4 30-00	#12" TOP, LAP 2'-0"
CON	4x	4 29-03	#12" TOP, LAP 2'-0"
CON	4x	4 30-00	#12" BOT, LAP 2'-0"
DWS	115	5 5811	#12" O.F.
DWS	115	5 7812	#12" I.F.
HOR	2x	4 19-08	#12" E.F.
HOR	2x	4 20-00	#12" E.F., LAP 2'-0"
HOR	2x	4 26-08	#12" E.F., LAP 2'-0"
HOR	2x	4 26-08	#12" E.F., LAP 2'-0"
HOR	2x	4 15-00	#12" E.F.
HOR	2x	4 30-00	#12" E.F., LAP 2'-0" INTO WALL
HOR	2x	4 21-00	#12" E.F., LAP 2'-0" INTO WALL
HOR	2x	4 30-00	#12" E.F., LAP 2'-0" INTO WALL
HOR	2x	4 31-07	#12" E.F., LAP 2'-0" INTO WALL
HOR	2x	4 30-00	#12" E.F., LAP 2'-0" INTO WALL
VER	2	4 29-07	#12" O.F.
VER	2	4 11-11	#12" O.F.
VER	35	4 7-07	#12" O.F.
VER	19	4 10-03	#12" O.F.
VER	10	4 5-07	#12" O.F.
VER	10	4 5-11	#12" O.F.
VER	35	7 7-07	#12" I.F.
VER	21	7 8-03	#12" I.F.
VER	20	7 8-03	#12" I.F.
VER	10	7 8-03	#12" I.F.

SIZE	EP	BAR MARK	V	TYP	CO	A	B	C	D	REINFORCING STATIONING															
2		783			11			3-07	6-042																
2		784			11			3-07	5-082																
1		788			2			0-07	8-001																
1		789			2			0-07	1-041																
2		7910			2			0-07	6-061																
1		7912			2			0-07	3-08																
1		7915			0			0-07	2-042																
1		7916			2			0-07	0-002																
7		7916			13			3-01	5-002																
5		5811			2			0-07	5-08																
4		481			2			0-08	6-042																
4		482			2			0-08	5-082																
4		485			2			0-07	8-001																
4		486			2			0-07	7-041																
4		487			2			0-07	8-081																
4		483			2			0-07	7-042																
4		484			2			0-07	8-002																
4		4817			2			0-08	5-002																

ALL REINFORCING ASTM OR 60
LAP ALL REINFORCING 480 INQ

THE CARTER-WATERS CORPORATION
KANSAS CITY, MISSOURI

JOB - OF FALLON ROAD PROJECT
ARCH/ENGR - ST. CHARLES HIGHWAY DEPT.
CONTRACTOR - B. MILTON ANDERSON CO. LLC
CHECK AS NOTED
DATE: 4-28-04

RETAINING WALL 3

FILE NO. 704128