

THE UNDERGROUND UTILITIES SHOWN HEREON WERE EITHER OBTAINED FROM AVAILABLE INFORMATION AND DO NOT NECESSARILY REFLECT THE ACTUAL EXISTENCE, NONEXISTENCE OR SIZE, TYPE, NUMBER OR LOCATION OF THESE OR OTHER UTILITIES. THE GENERAL CONTRACTOR SHALL BE RESPONSIBLE FOR VERIFYING THE ACTUAL LOCATION OF ALL UNDERGROUND UTILITIES, SHOWN OR NOT SHOWN, AND SAID UTILITIES SHALL BE LOCATED IN THE FIELD PRIOR TO ANY GRADING, EXCAVATION OR CONSTRUCTION OF IMPROVEMENTS. THESE PROVISIONS SHALL NOT BE ABSOLVED BY ANY PARTY FROM COMPLYING WITH THE UNDERGROUND FACILITY SAFETY AND DAMAGE PREVENTION ACT, CHAPTER 319, RSMo.

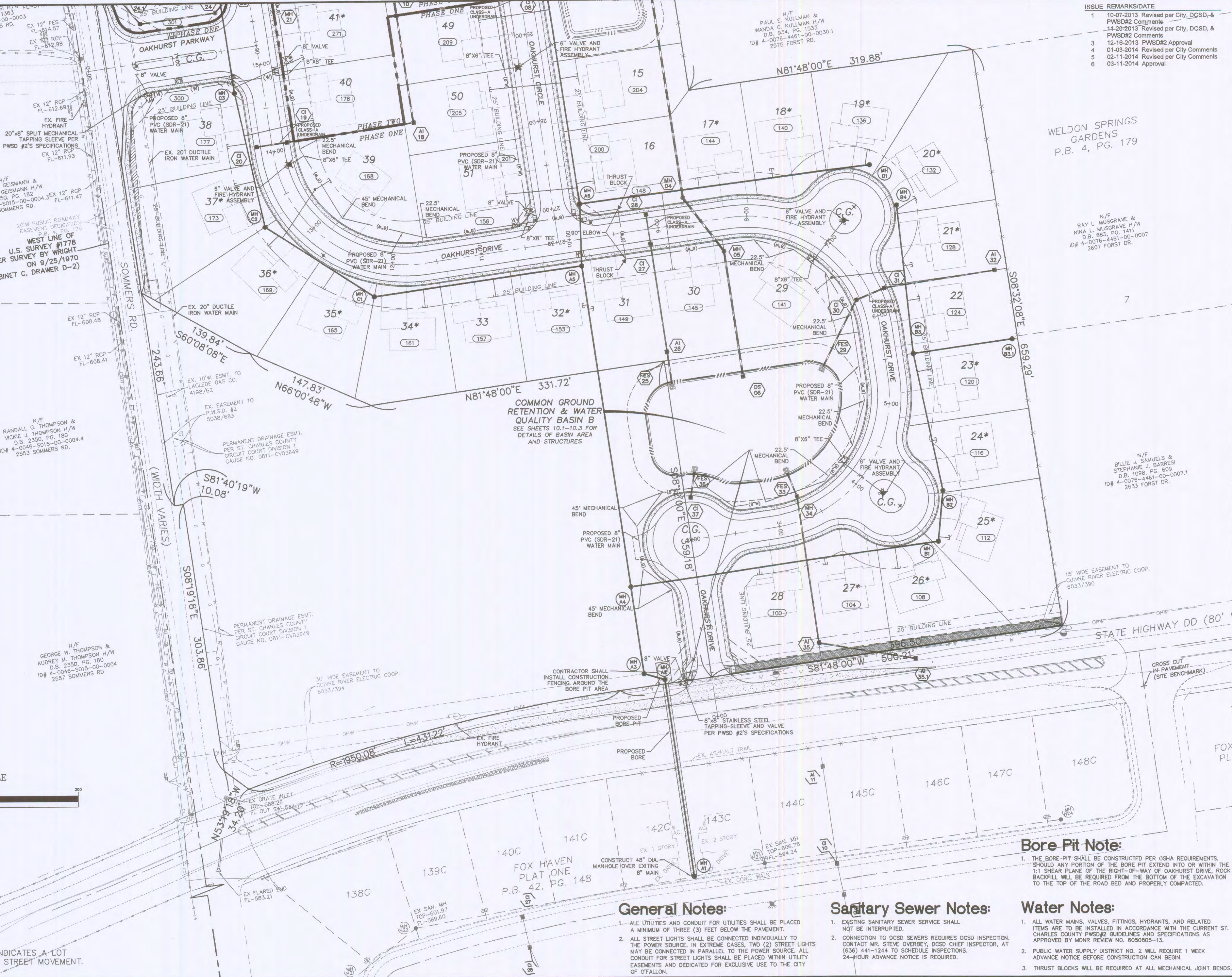

ISSUE	REMARKS/DATE
1	10-07-2013 Revised per City, DCSD, & PWSD#2 Comments
2	14-20-2013 Revised per City, DCSD, & PWSD#2 Comments
3	12-16-2013 PWSD#2 Approval
4	01-03-2014 Revised per City Comments
5	02-11-2014 Revised per City Comments
6	03-11-2014 Approval

PROJECT TITLE
OAKHURST
OFALLON, MISSOURI

THE **STERLING** CO.
ENGINEERS & SURVEYORS
5055 New Baumgartner Road
St. Louis, Missouri 63129
Ph. 314-487-0440 Fax 314-487-8944
www.sterling-eng-survey.com
Corporate Certificate of Authority #001348

The Professional Engineer's seal and signature are required to be placed on this drawing. All drawings, instruments or other documents not bearing the seal and signature shall not be considered prepared by this engineer, and the engineer expressly disclaims any and all responsibility for seal and signature or documents not bearing the seal and signature.

[Signature]
E-28843
3/11/2014

Date:
Michael G. Bording
License No. MO E-28643
Civil Engineer

LOMBARDO HOMES
2299 Technology Drive
O'Fallon, Missouri 63368
Ph. 636-265-2710

UTILITY PLAN

P+Z No. 207.02
City No.
Date: July 22, 2013
Job No. 12-10-284

Page No. **5.1**
IMP

Bore Pit Note:
1. THE BORE PIT SHALL BE CONSTRUCTED PER OSHA REQUIREMENTS. SHOULD ANY PORTION OF THE BORE PIT EXTEND INTO OR WITHIN THE 1:1 SHEAR PLANE OF THE RIGHT-OF-WAY OF OAKHURST DRIVE, ROCK BACKFILL WILL BE REQUIRED FROM THE BOTTOM OF THE EXCAVATION TO THE TOP OF THE ROAD BED AND PROPERLY COMPACTED.

General Notes:
1. ALL UTILITIES AND CONDUIT FOR UTILITIES SHALL BE PLACED A MINIMUM OF THREE (3) FEET BELOW THE PAVEMENT.
2. ALL STREET LIGHTS SHALL BE CONNECTED INDIVIDUALLY TO THE POWER SOURCE. IN EXTREME CASES, TWO (2) STREET LIGHTS MAY BE CONNECTED IN PARALLEL TO THE POWER SOURCE. ALL CONDUIT FOR STREET LIGHTS SHALL BE PLACED WITHIN UTILITY EASEMENTS AND DEDICATED FOR EXCLUSIVE USE TO THE CITY OF OFALLON.

Sanitary Sewer Notes:
1. EXISTING SANITARY SEWER SERVICE SHALL NOT BE INTERRUPTED.
2. CONNECTION TO DCSD SEWERS REQUIRES DCSD INSPECTION. CONTACT MR. STEVE OVERBEY, DCSD CHIEF INSPECTOR, AT (636) 441-1244 TO SCHEDULE INSPECTIONS. 24-HOUR ADVANCE NOTICE IS REQUIRED.

Water Notes:
1. ALL WATER MAINS, VALVES, FITTINGS, HYDRANTS, AND RELATED ITEMS ARE TO BE INSTALLED IN ACCORDANCE WITH THE CURRENT ST. CHARLES COUNTY PWSD#2 GUIDELINES AND SPECIFICATIONS AS APPROVED BY MDNR REVIEW NO. 6050805-13.
2. PUBLIC WATER SUPPLY DISTRICT NO. 2 WILL REQUIRE 1 WEEK ADVANCE NOTICE BEFORE CONSTRUCTION CAN BEGIN.
3. THRUST BLOCKS WILL BE REQUIRED AT ALL MECHANICAL JOINT BENDS.