

PLANT MATERIAL LIST- Phase One

QTY.	SYM.	COMMON NAME	SIZE	Mature Ht.
Street Trees				
39	ST	Shade Tree- Maple, Oak, Zelkova, Linden State Highway DD Buffer & Site Trees	2"	26- 45'
15	S	Shade Tree- Maple, Oak, Birch	2"	26- 45'
17	W	Evergreen Tree- White Pine	6"	> 45'
10	F	Flowering Tree- Crab, Pear, Redbud	2"	15- 25'
9	ea	Evergreen Tree- Emerald Green Arborvitae	6"	10-15'
Sommers Rd. Median Island				
1		Dwarf Sargentina Crab	2"	< 15'
12		Grey Owl Juniper	5 Gal.	
10		Magic Carpet Spirea	5 Gal.	
8		Crimson Fygmny Barberry	5 Gal.	
18		Drift Rose	5 Gal.	
8		Karl Foerster Feather Reed Grass	5 Gal.	
6		Dwarf Hameln Grass	5 Gal.	
10		Bark Mulch	Cu. Yd.	
Cul-De-Sacs				
21		Sea Green Juniper	5 Gal.	
12		Burning Bush	2-3'	
21		Goldmound Spirea	5 Gal.	
35		Bark Mulch	Cu. Yd.	
Entrance Monument				
2		Clump River Birch	10-12'	26- 45'
2		Pyramidal Juniper	5'	
2		Burning Bush	2-3'	
2		Goldmound Spirea	5 Gal.	
6		Green Velvet Boxwood	5 Gal.	
3		Bark Mulch	Cu. Yd.	

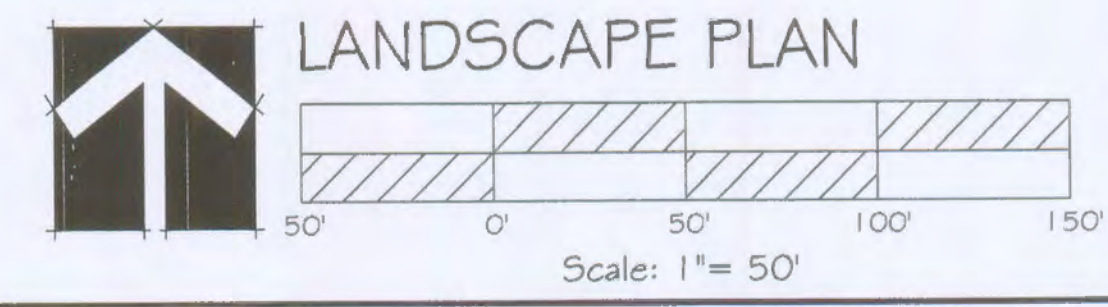
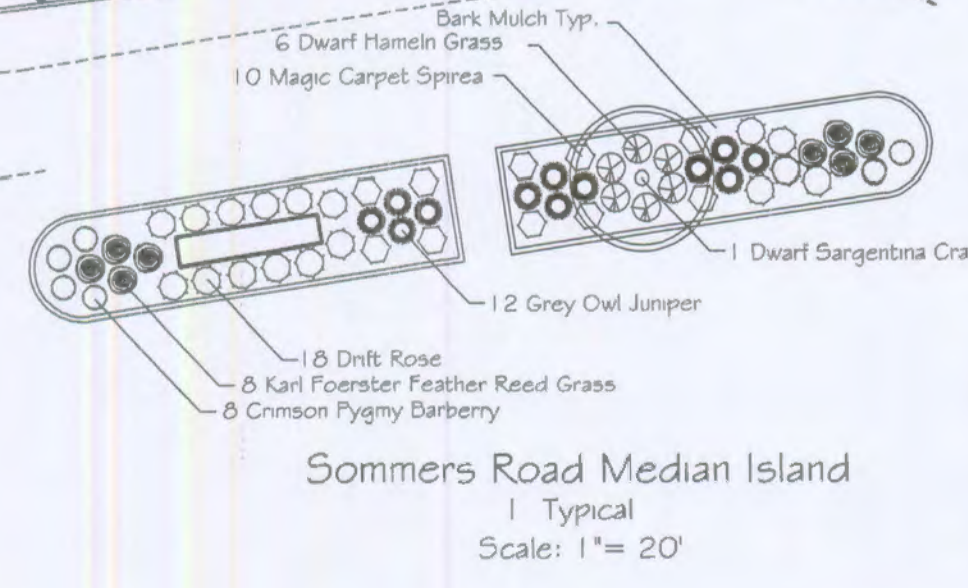
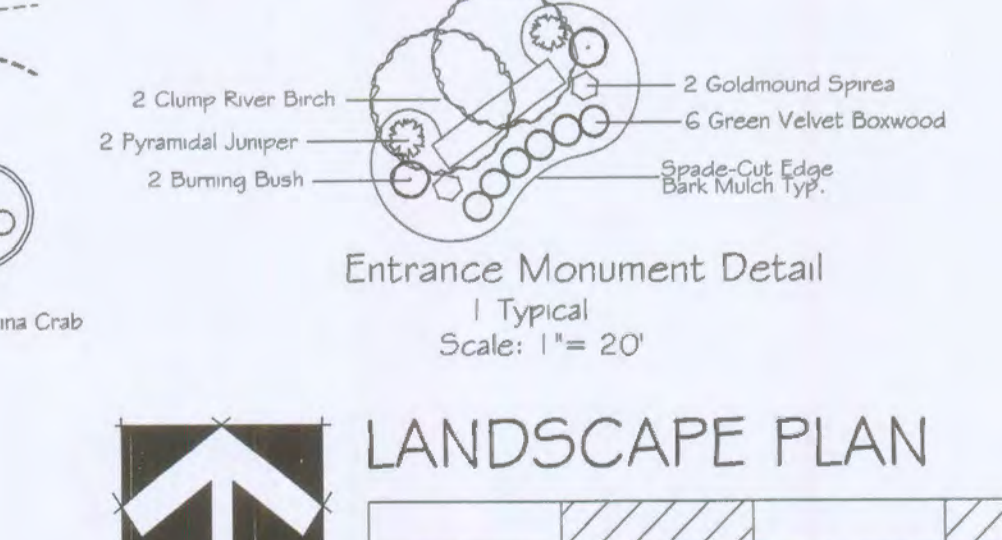
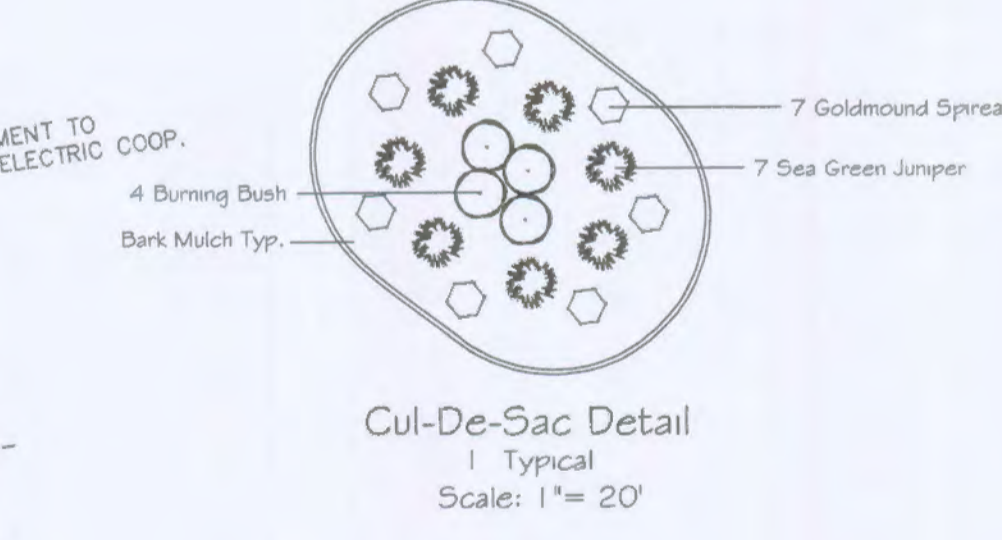
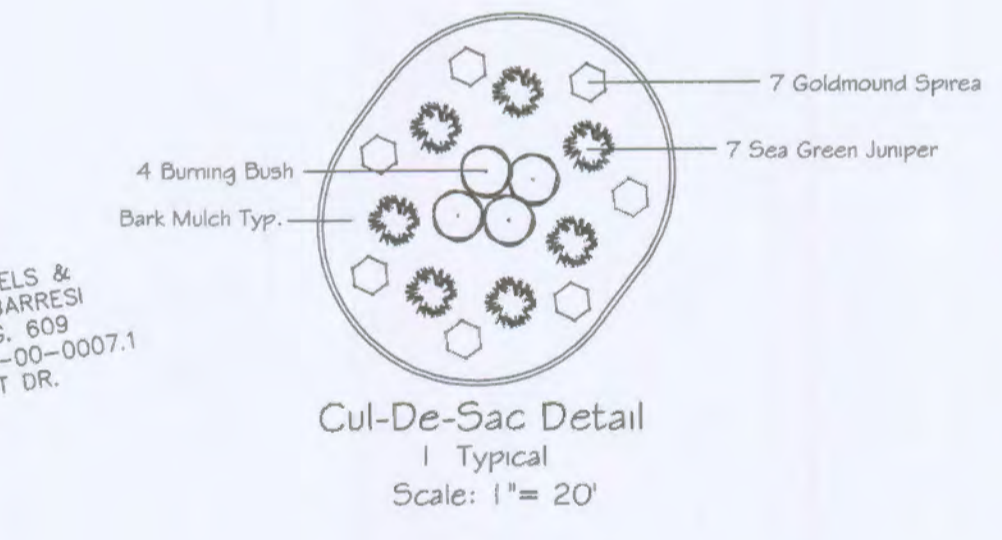
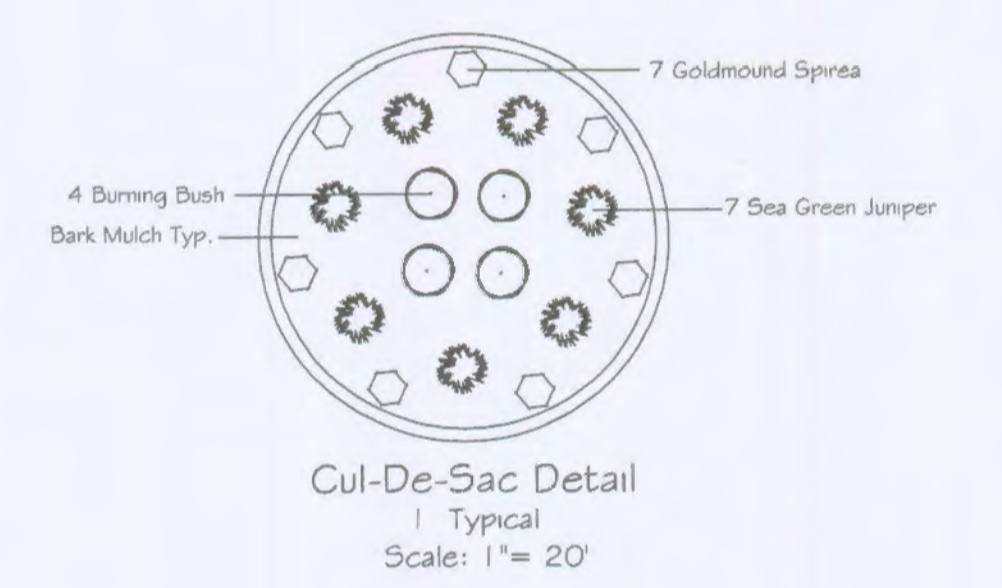

NOTICE
This drawing is the property of A. Waldbart and Sons Nursery. Each plan formulated by our firm involves original thought and ideas; therefore, we reserve the copyright to any design prepared by our staff. Use of this plan and/or any portion thereof for competitive bids, pricing, or related purposes is illegal without our written permission.

Project # 11766

Oakhurst
Lombardo Homes

895-4589

A. WALDBART AND SONS
Nursery
Established 1872

Landscape Designers, Landscape Contractors & Nurserymen

1420 Tesson Rd., Hazelwood, MO 63042

Date 11-13-13
Revised 12-19-13
Sheet L-1 PH. 1

Scale 1" = 50'
Approved
Drawn By JPP