

**1 BUILDING SECTION**  
A6.1 SCALE: 1/2" = 1'-0"

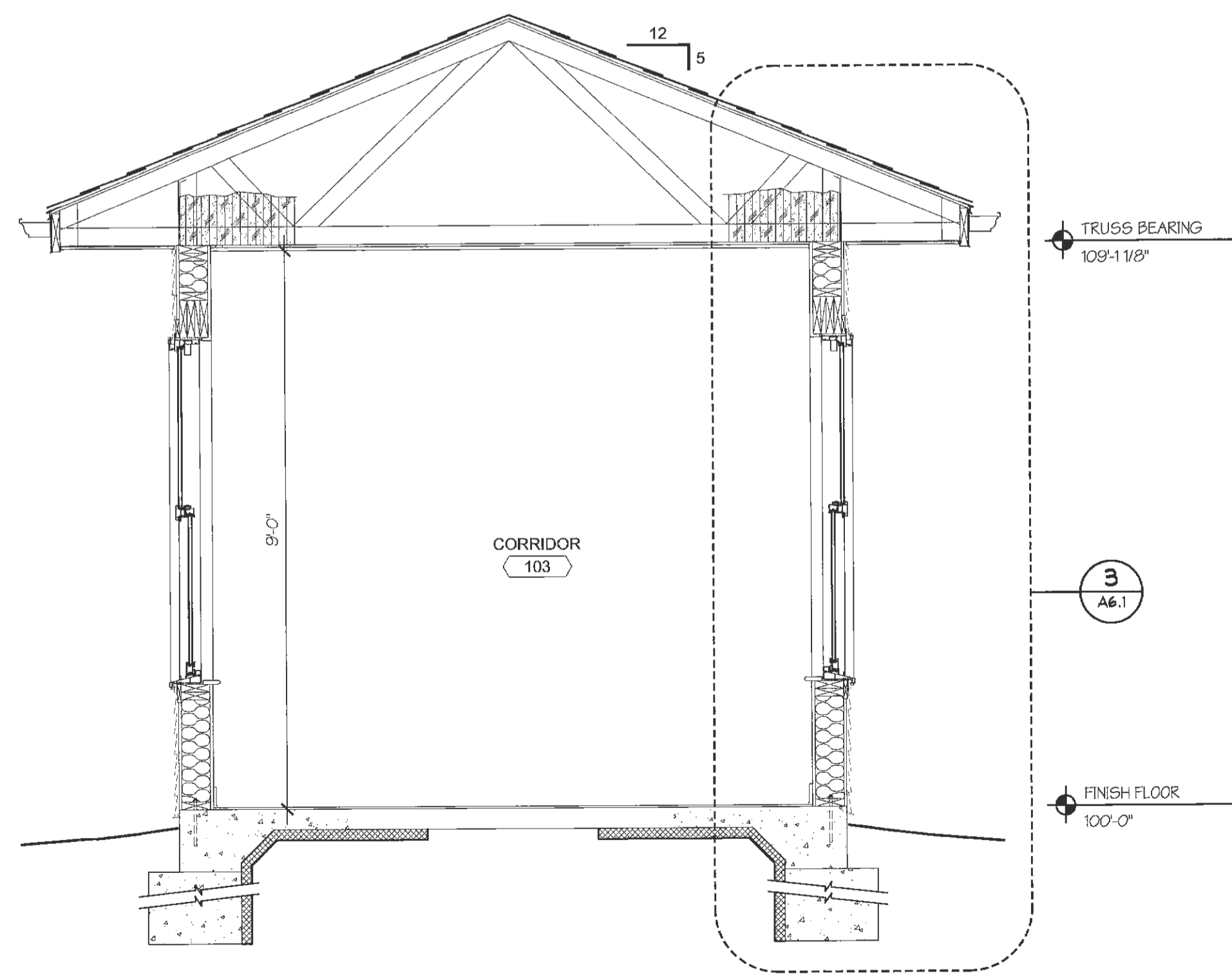

**2 BUILDING SECTION**  
A6.1 SCALE: 1/2" = 1'-0"

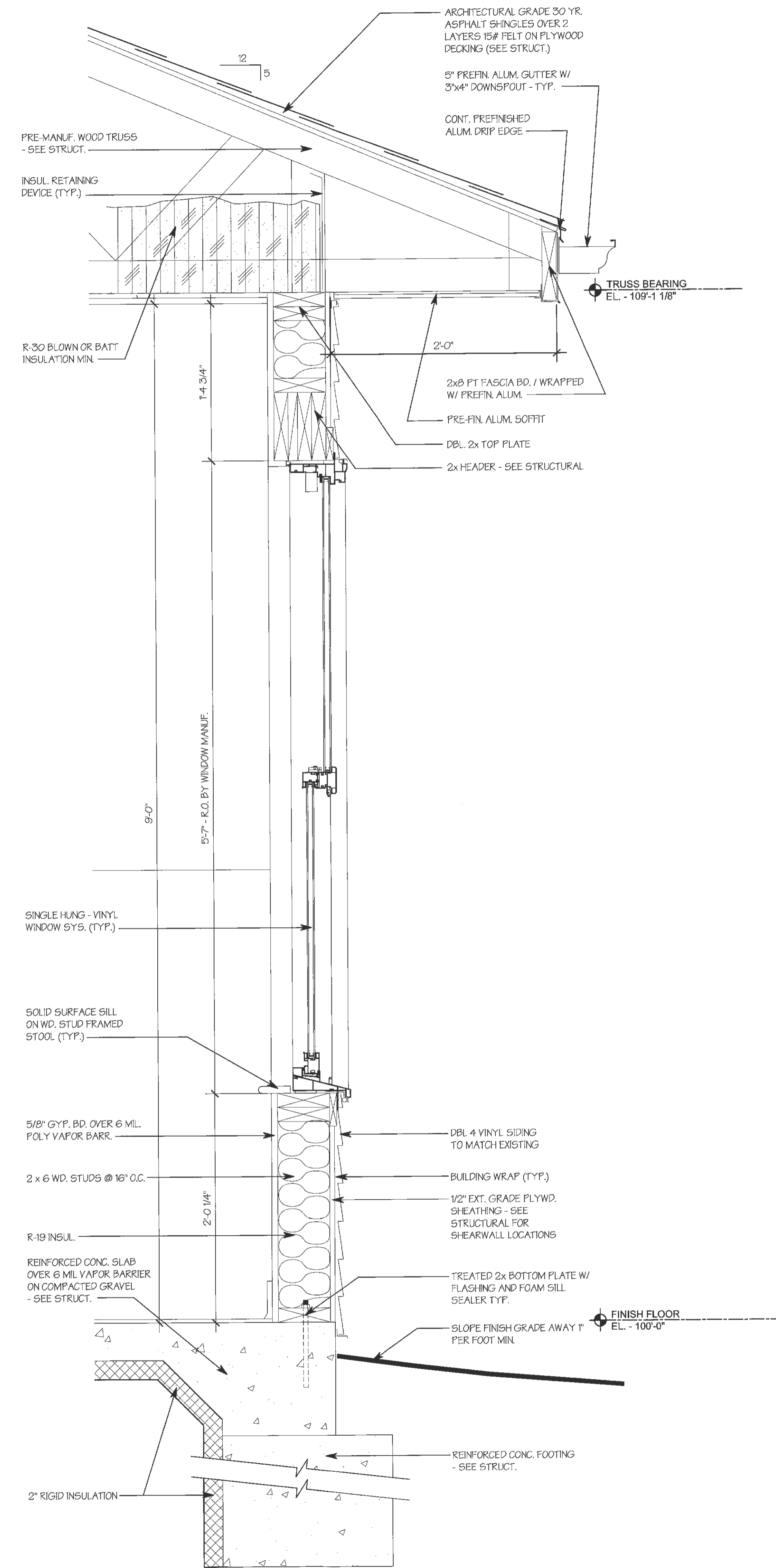

**3 WALL SECTION**  
A6.1 SCALE: 1/2" = 1'-0"

CONSULTING ENGINEERS  
ELECTRICAL: TBD  
FIRE PROTECTION: TBD

CONTRACTOR  
**ARCO**  
THE DESIGN BUILD PEOPLE  
CORPORATION  
1000 N. MISSOURI BLVD.  
ST. LOUIS, MISSOURI 63101  
(P) 314-822-5191 (F) 314-822-0714  
WWW.ARCONATIONAL.COM

ARCHITECT  
**GWA**  
ARCHITECTS, INC.  
1000 N. MISSOURI BLVD.  
ST. LOUIS, MISSOURI 63101  
(P) 314-822-5191 (F) 314-822-0714  
WWW.GWA-ARCHITECTS.COM

A BUILDING ADDITION FOR:  
**Pink Place**  
Senior Living at Wind Haven  
2002 & 2004 BOARDWALK PLACE DRIVE  
OF FALLON, MO 63366

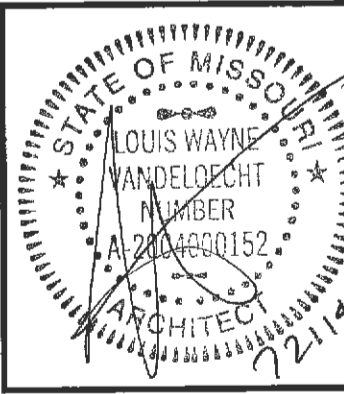

JOB NO: SJ1408  
PA: RJR  
PERMIT SET: 07-21-14

REVISIONS

SHEET NUMBER  
**A6.1**  
WALL SECTIONS