

Austin
Carolina
Denver
New York
St. Louis
319 North 4th Street
Suite 1000
St. Louis, MO 63102

Project Team:
General Contractor: PARC 1881 Bourkeville Springs Pl. O'Fallon, MO 63366
Civil Engineer: Pickett Ray & Silver, Inc. 233 Mid Rivers Mall Drive St. Peters, MO 63376
Structural Engineer: ABS Consulting 1844 Lockwood Hill Pkwy. St. Louis, MO 63146
Mechanical Designer: Jorrell Mechanical 4208 Rider Trail North Earth City, MO 63045
Plumbing Designer: Kyle Plumbing 13160 Toussig Avenue Bridgeton, MO 63044
Electrical Designer: Crown Electrical 3630 South Broadway St. Louis, MO 63118

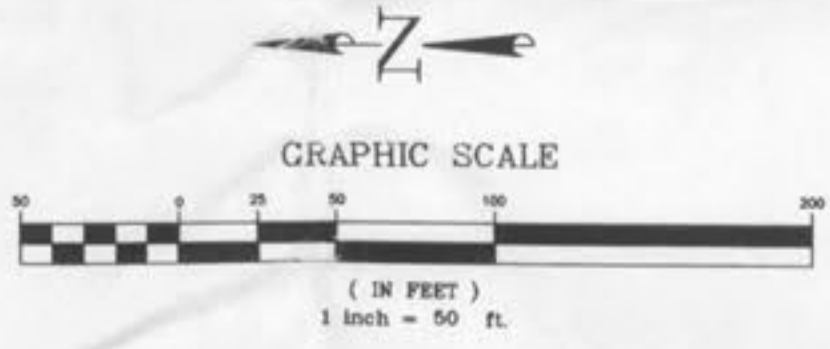

Project Title:

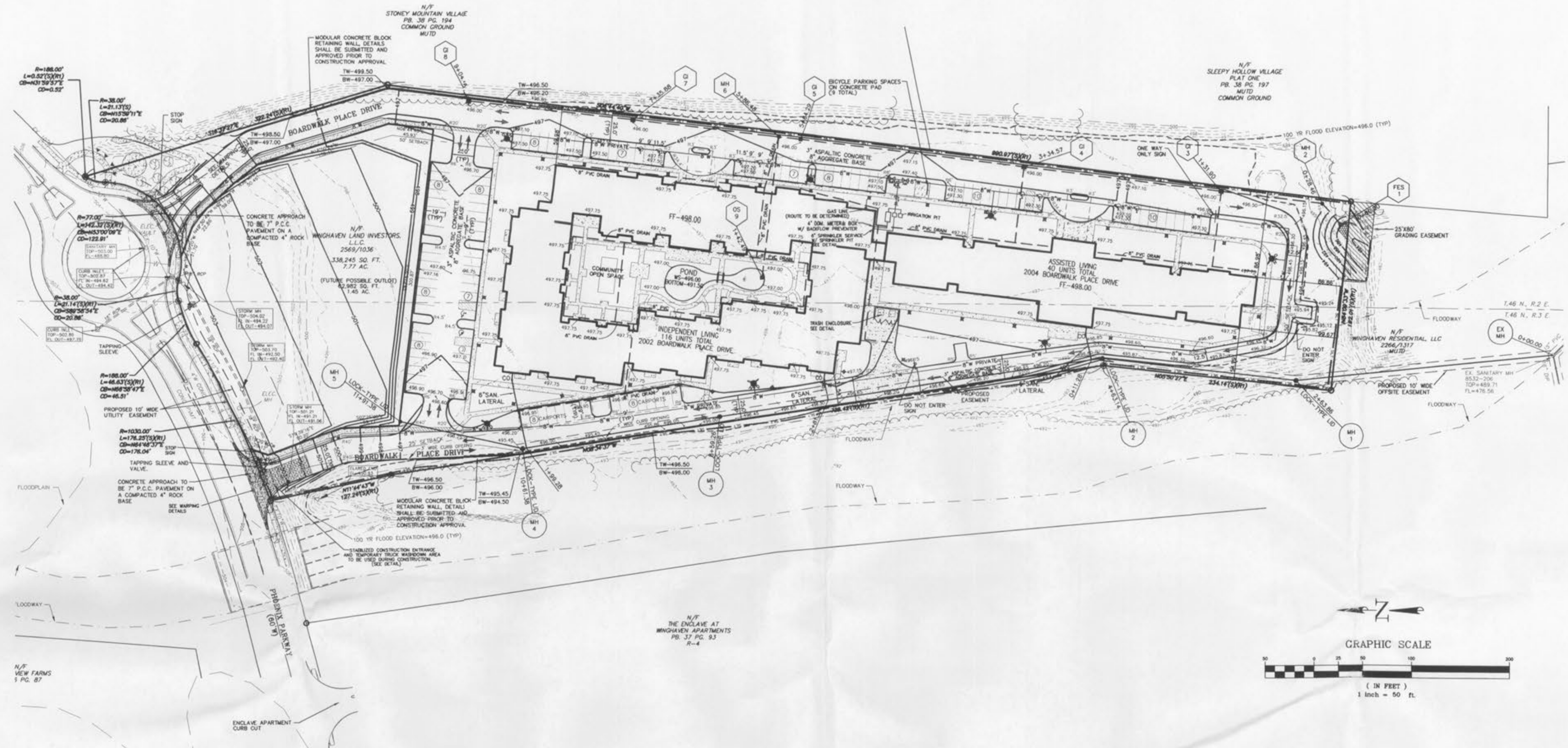

- CONSTRUCTION SPECIFICATIONS
- Stone Size: Use 2" stone or reclaimed or recycled concrete equivalent.
 - Length: As required, but not less than 50 feet (except on a single residence lot where a 30 foot minimum length would apply).
 - Thickness: Not less than six (6) inches.
 - Width: twenty six (26) foot minimum, but not less than the full width at points where ingress or egress occurs.
 - Filter Cloth: Will be placed over the entire area prior to placing of the stone. Filter will not be required on a single family residence lot.
 - Surface Water: All surface water flowing or diverted toward construction entrances shall be piped across the entrance. If piping is impractical, a mountable berm with a 5:1 slope will be permitted.
 - Maintenance: The entrance shall be maintained in a condition which will prevent tracking or flowing of sediment onto a public right-of-way. This may require periodic top dressing with additional stone as conditions demand and repair and/or cleanout of any measures used to trap sediment. All sediment applied, dropped, washed or tracked onto the public right-of-way must be removed immediately.
 - Washing: Wheels shall be cleaned to remove sediment prior to entrance onto the public right-of-way. When washing is required, it shall be done on an area stabilized with stone and which drains into an approved sediment trapping device.
 - Periodic inspection and needed maintenance shall be provided after each rain.

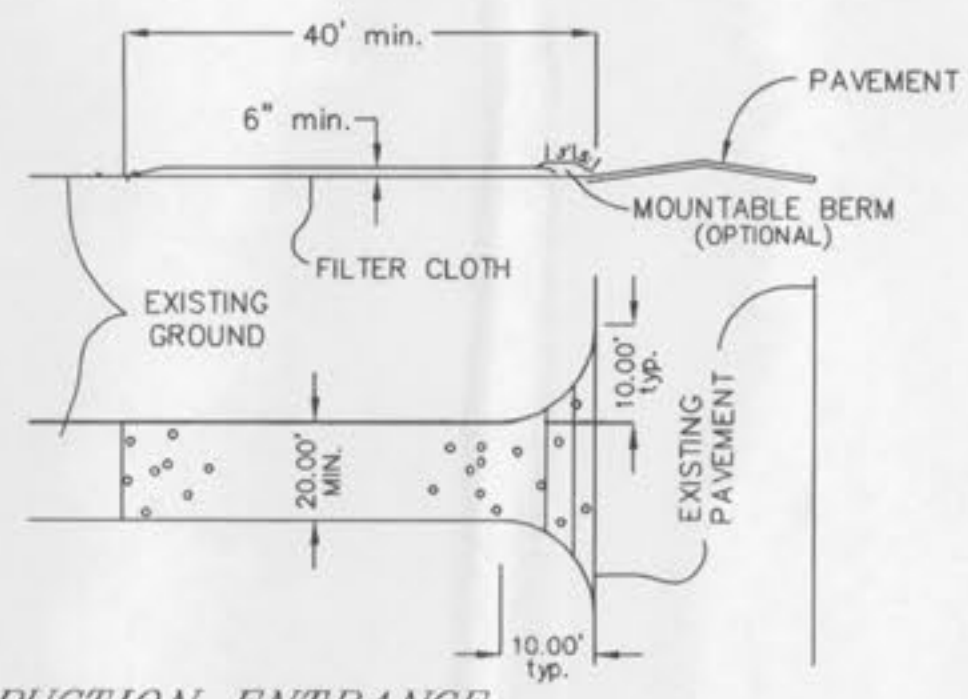

STABILIZED CONSTRUCTION ENTRANCE AND TEMP. TRUCK WASHDOWN AREA DETAIL
N.T.S.

PROJECT:
Park Place
Independent and Assisted Living Apartments
Phoenix Parkway (Village M)

This drawing and details on it are the sole property of the architect and may be used for this specific project only. It shall not be reproduced or otherwise used in whole or in part, or for any other purpose or project without the written consent of the architect.

No.	Revision Description	Date
1	CITY OF O'FALLON, DCSO	1-07-05

BUILDING PERMIT SET
Sheet Title:

GRADING PLAN

Project Number: 04188
Sheet Number: C3
Drawn By: C.V.G.
Scale: 1" = 50'
Date: NOV. 15, 2004



FILE# 9831.51

O'Fallon, Missouri 63366