

Austin
Carrollinas
Denver
New York
St. Louis: 319 North 4th Street
Suite 1800
St. Louis, MO 63102

Project Team:
General Contractor: PHCC
188 Boardwalk Springs Pl.
O'Fallon, MO 63366
Phone: 636-336-9888
Fax: 636-336-9888
Civil Engineer: Pickett Ray & Silver, Inc.
333 Mid Rivers Mall Drive
St. Peters, MO 63376
Phone: 636-391-3333
Fax: 636-391-3333
Structural Engineer: ABS Consulting
1844 Lockland Hill Pkwy.
St. Louis, MO 63146
Phone: 636-964-0027
Fax: 636-964-0027
Mechanical Designer: Jarrell Mechanical
4208 Water Trout North
Earth City, MO 63045
Phone: 636-258-2828
Fax: 636-258-2828
Plumbing Designer/Contractor: Kyril Plumbing
13166 Toussig Avenue
Bridgeton, MO 63044
Phone: 636-258-4258
Fax: 636-258-4258
Electrical Designer/Contractor: Crown Electrical
3630 South Broadway
St. Louis, MO 63118
Phone: 636-963-3388
Fax: 636-963-3388

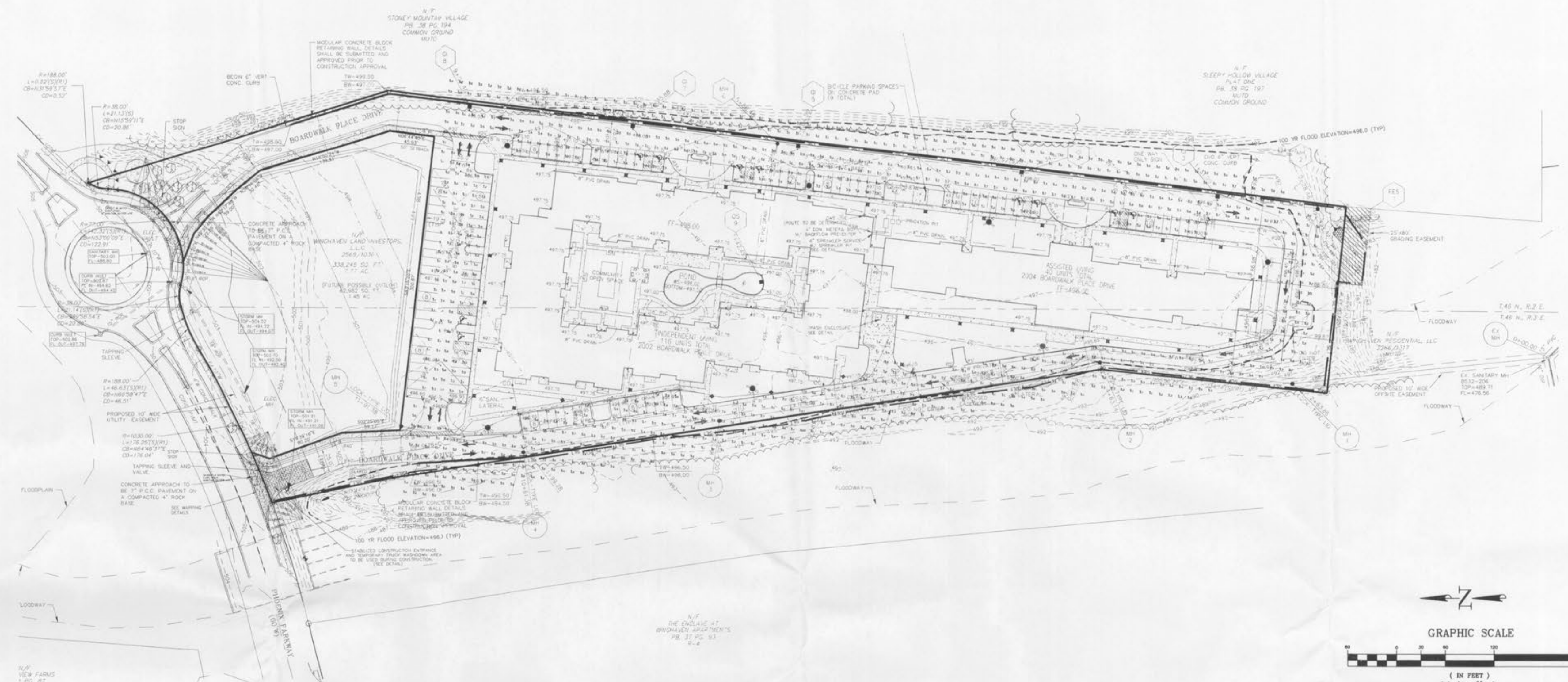

The Professional Engineer's seal is the symbol of his or her responsibility and shall not be used in any project or other documents not within his or her control or prepared by the Professional Engineer. The Professional Engineer assumes no responsibility for such plans, drawings or documents not within his or her control.



Luminaire Schedule						
Project: All Projects						
Symbol	Qty	Label	Arrangement	Lumens	LLF	Description
□	35	D	SINGLE	14000	0.720	VST17MXK35K1XP

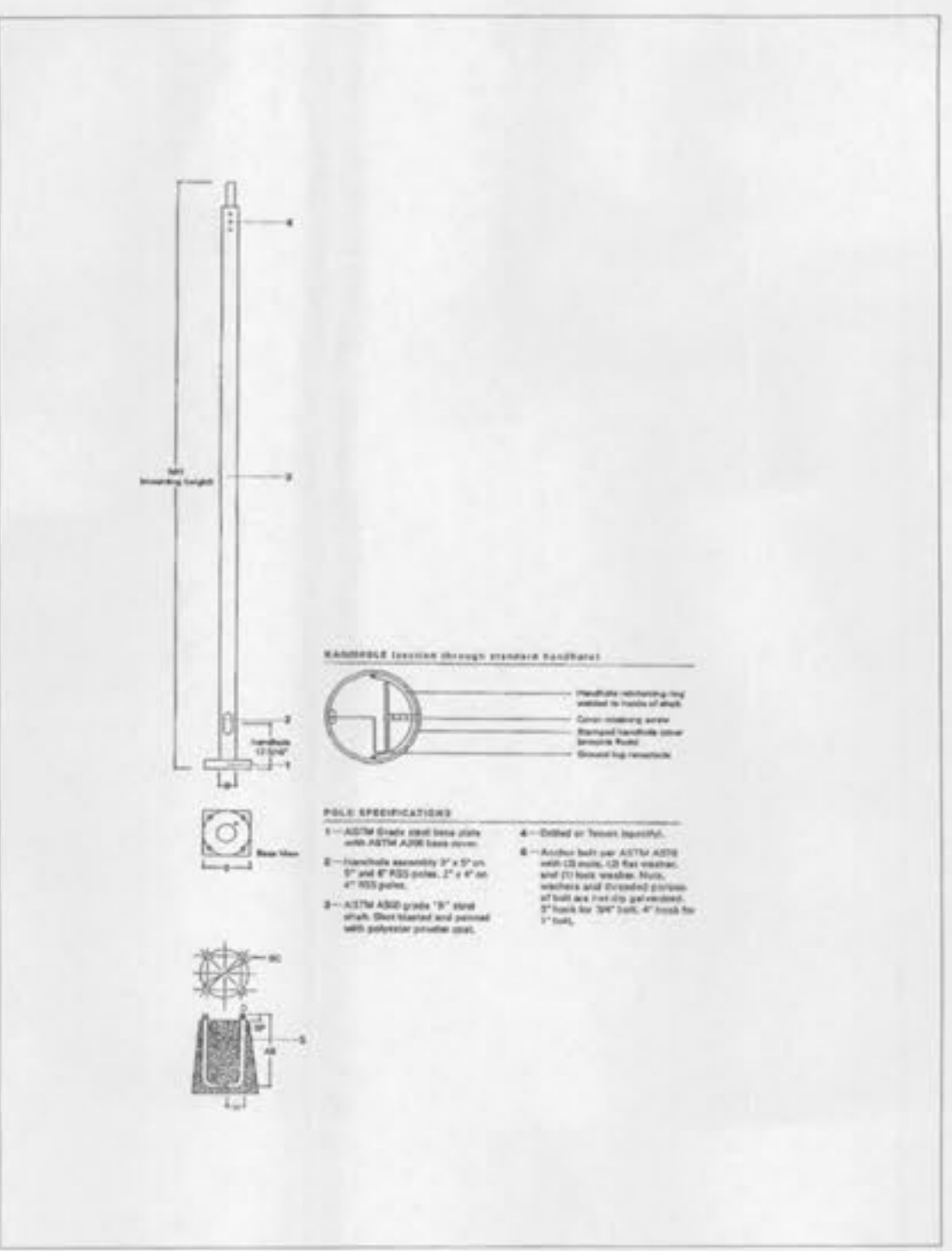
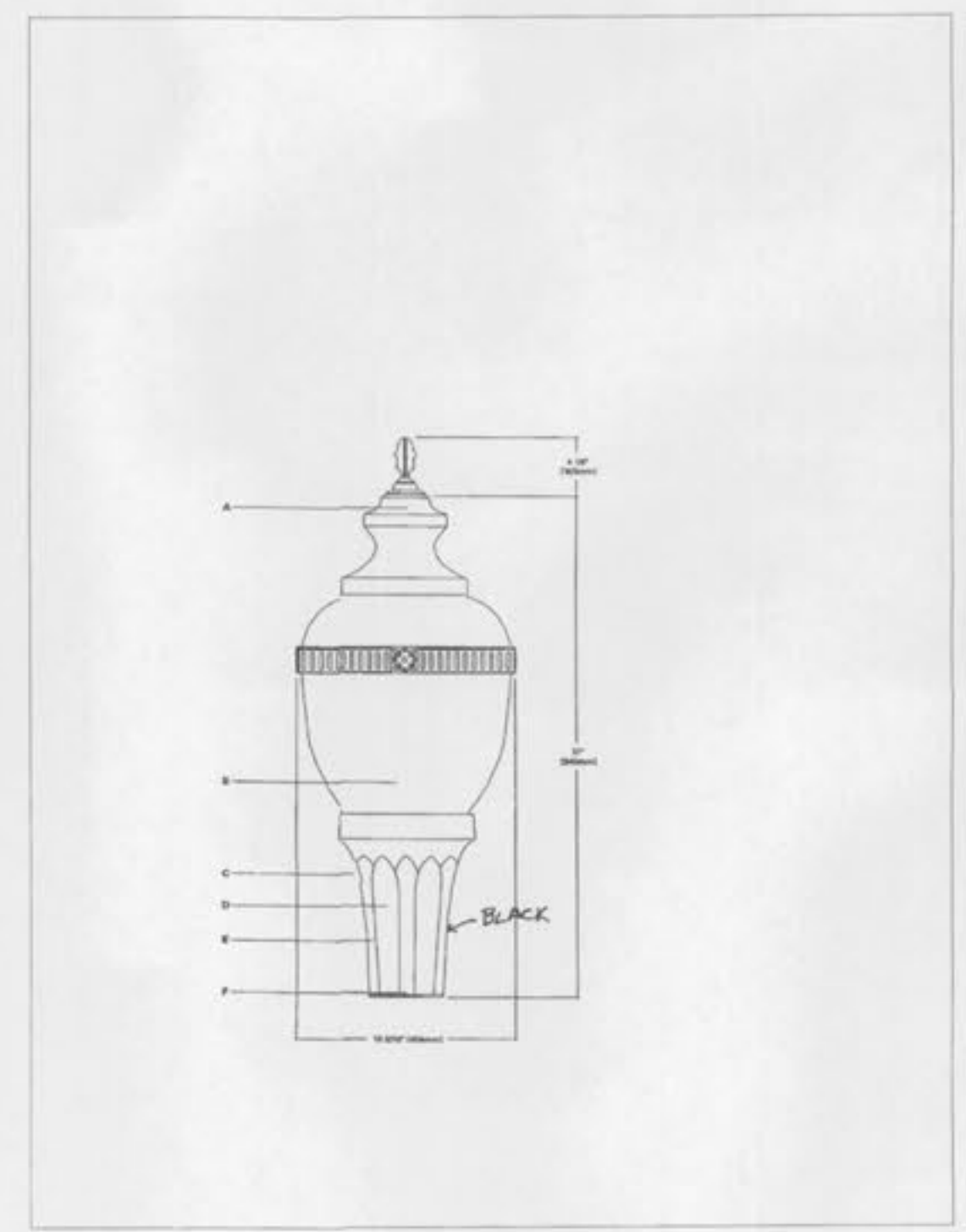

PROJECT:

Park Place
Independent and Assisted Living Apartments
Phoenix Parkway (Village M)

O'Fallon, Missouri 63366

This drawing and details are the sole property of the architect and may be used for the specific project only. It shall not be copied, reproduced, in whole or in part, or for any other purpose or project without the written consent of the architect.

No.	Revision	Description	Date
1		CITY OF O'FALLON, DCSD	1-07-05

BUILDING PERMIT SET

Sheet Title:

LIGHTING PLAN

Project Number: 04188
Sheet Number: C6
Drawn By:
C.V.G.
Issue Date: NOV. 15, 2004

FILE# 9831.51