

Austin  
Carroll  
Denver  
New York  
St. Louis  
319 North 4th Street  
Suite 1000  
St. Louis, MO 63102  
Phone 314/221-0788  
Fax 314/221-0888

**Project Team:**  
General Contractor: PARC  
1081 Boardwalk Springs Pl.  
O'Fallon, MO 63366  
Phone 636/242-9999  
Fax 636/242-9998  
Civil Engineer: Pickett Ray & Silver, Inc.  
323 Mid Rivers Mall Drive  
St. Peters, MO 63376  
Phone 636/241-2100  
Fax 636/241-2108  
Structural Engineer: ABS Consulting  
1844 Lockland Hill Pkwy.  
St. Louis, MO 63146  
Phone 636/994-7807  
Fax 636/994-0222  
Mechanical Designer: Jarrell Mechanical  
4208 Rider Trail North  
Earth City, MO 63045  
Phone 636/242-2883  
Fax 636/242-2883  
Plumbing Designer: Kyrh Plumbing  
1360 Toussig Avenue  
Bridgeton, MO 63044  
Phone 636/242-2883  
Fax 636/242-2883  
Electrical Designer: Crown Electrical  
3630 South Broadway  
St. Louis, MO 63119  
Phone 636/802-3889  
Fax 636/802-3889

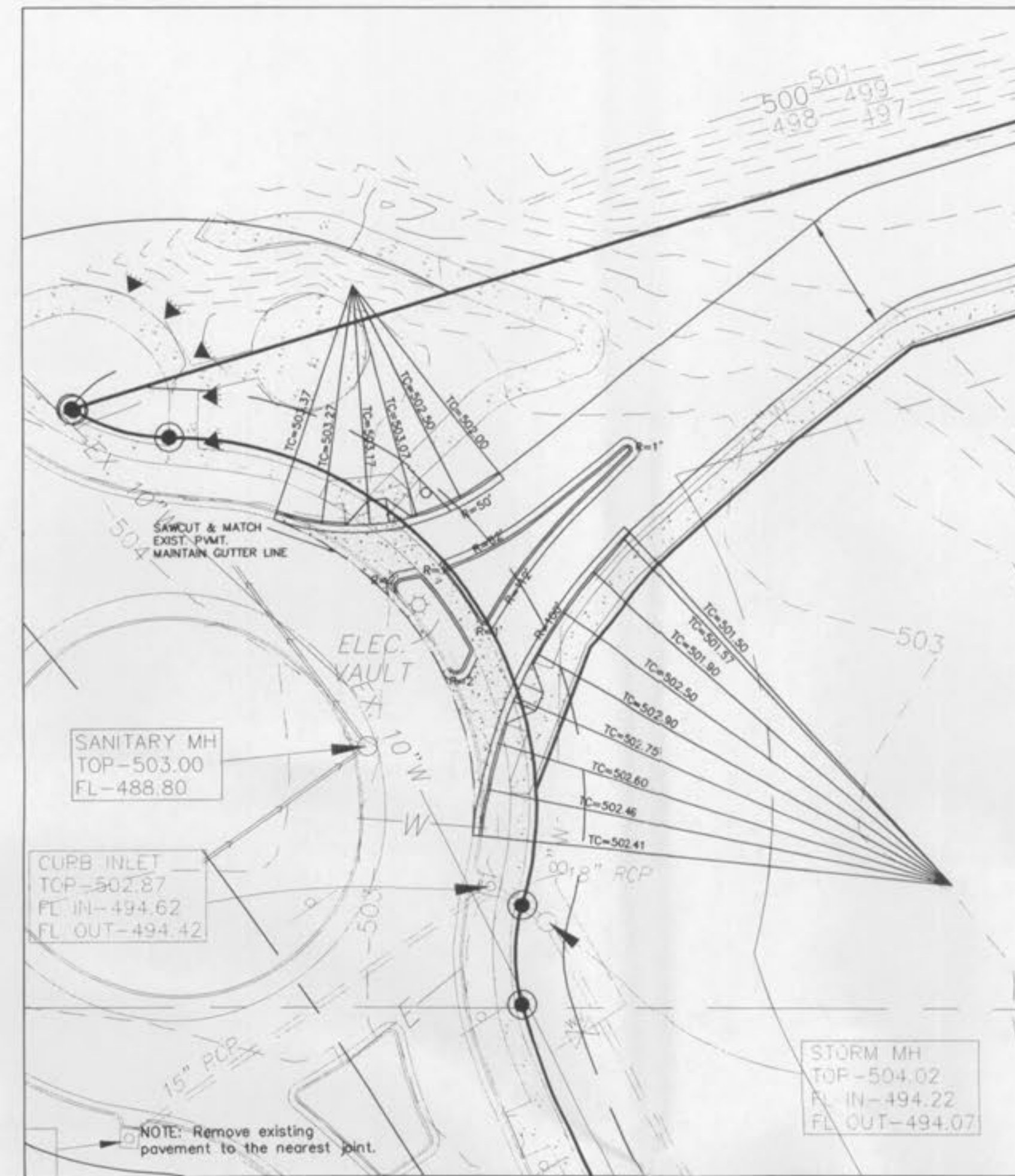

Professional Seal  
Project Title:



**WARPING DETAIL 1**

SCALE = 1" = 24'

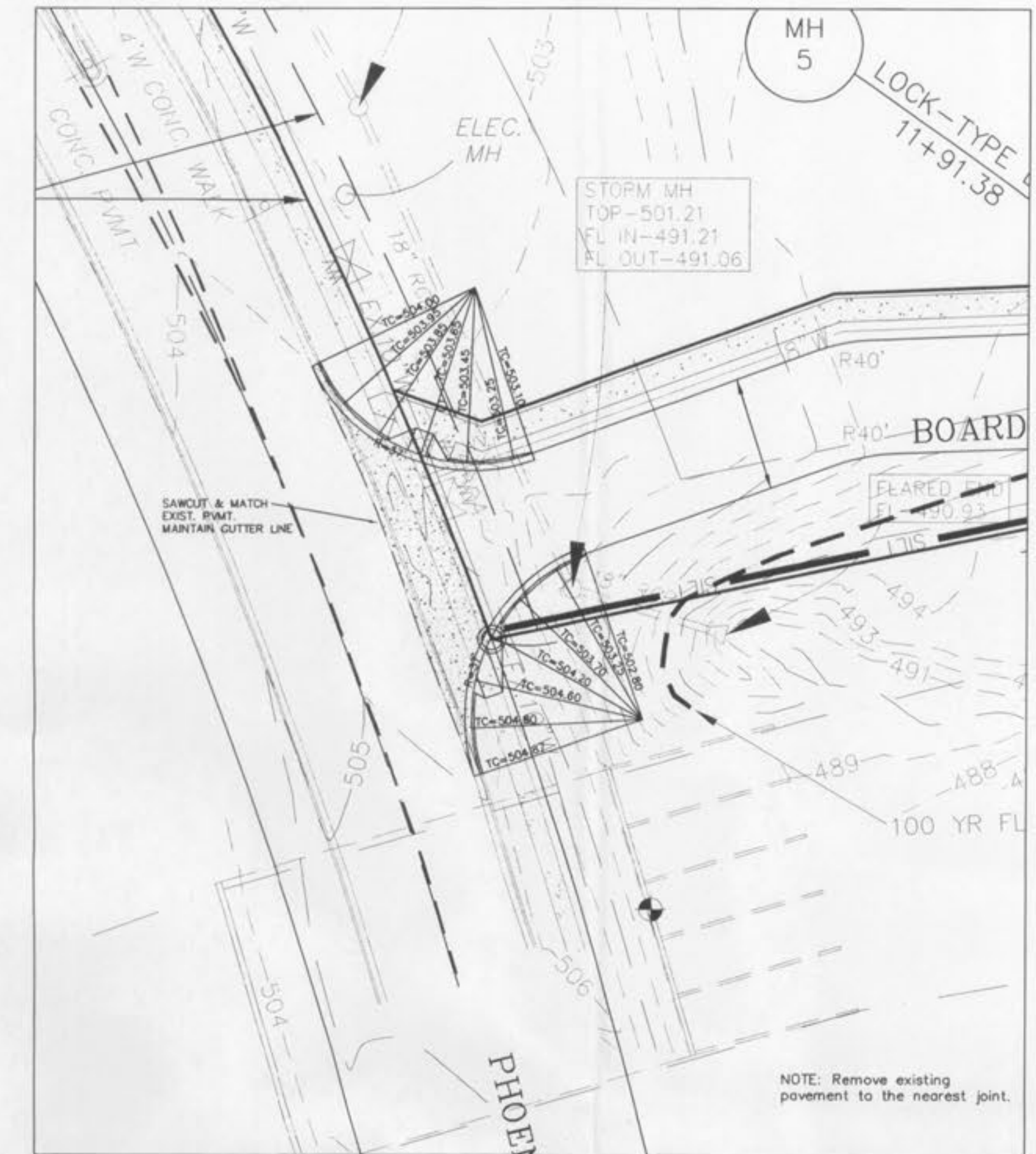

**WARPING DETAIL 2**

SCALE = 1" = 24'

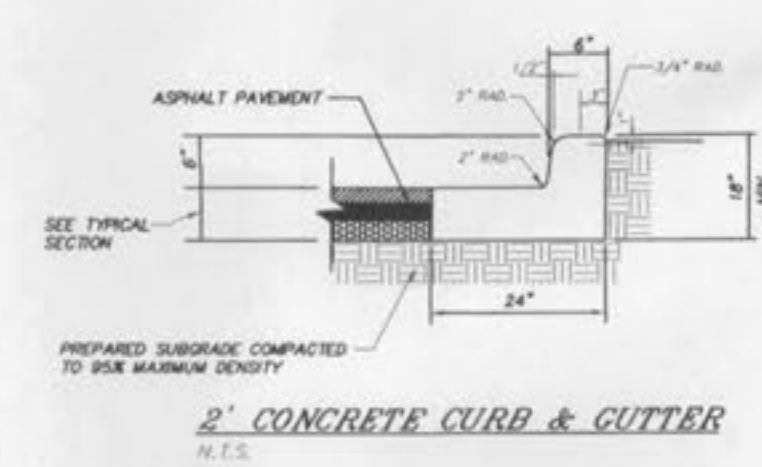

CURB AND GUTTER TO BE USED ON ENTRANCES THROUGH THE ROUNDINGS



CONC. SHALL BE 3,000 PSI (MIN. COMPRESSIVE) @ 28 DAYS.  
AIR CONTENT SHALL BE 4% - 8%  
SLUMP SHALL BE 3" - 7"  
TEMPERATURE SHALL BE 50°F - 90°F.

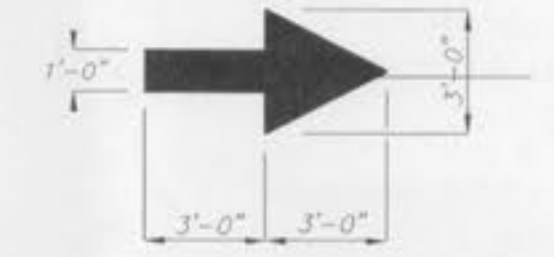

PAINTED DIRECTIONAL ARROW

PROJECT: **Park Place**  
Independent and Assisted Living Apartments  
Phoenix Parkway (Village M)  
O'Fallon, Missouri 63366

This drawing and details on it are the sole property of the architect and may be used for this specific project only. It shall not be loaned, copied or reproduced, in whole or in part, or for any other purpose or project without the written consent of the architect.

No.	Revision Description	Date
1	CITY OF O'FALLON, DCSD	1-07-05

**BUILDING PERMIT SET**  
Sheet Title:

WARPING DETAILS

Project Number: 04188  
Sheet Number: C7  
Drawn By: C.V.C.  
Issue Date: NOV. 15, 2004



FILE# 9831.51