

Austin
Carrollton
Denver
New York
St. Louis: 319 North 4th Street
Suite 1000
St. Louis, MO 63102
Phone 314-251-5700
Fax 314-251-5700

Project Team:
General Contractor: PARC
1881 Boardwalk Springs Pl.
O'Fallon, MO 63366
Phone 636-262-9888
Fax 636-262-9888
Civil Engineer: Pickett Ray & Silver, Inc.
233 Mid Rivers Mall Drive
St. Peters, MO 63376
Phone 636-391-3000
Fax 636-391-3000
Structural Engineer: ABS Consulting
1844 Lockwood Hill Pike
St. Louis, MO 63146
Phone 636-364-1900
Fax 636-364-1900
Mechanical Designer: Jorrell Mechanical
4208 River Trail South
Earth City, MO 63045
Phone 636-252-2888
Fax 636-252-2888
Plumbing Designer: Kuhl Plumbing
13160 Toussig Avenue
Bridgeport, MO 63044
Phone 636-252-2888
Fax 636-252-2888
Electrical Designer/Contractor: Crown Electrical
3620 South Broadway
St. Louis, MO 63118
Phone 314-862-8888
Fax 314-862-3388

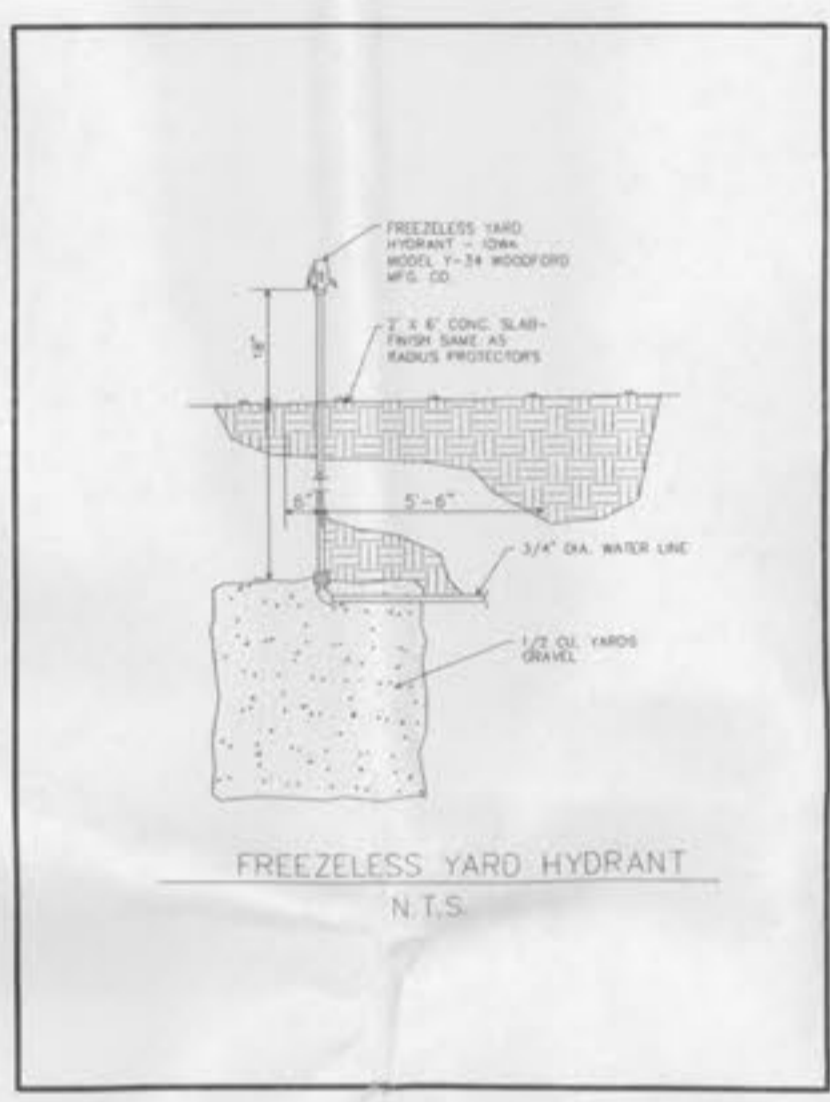

Project Title:

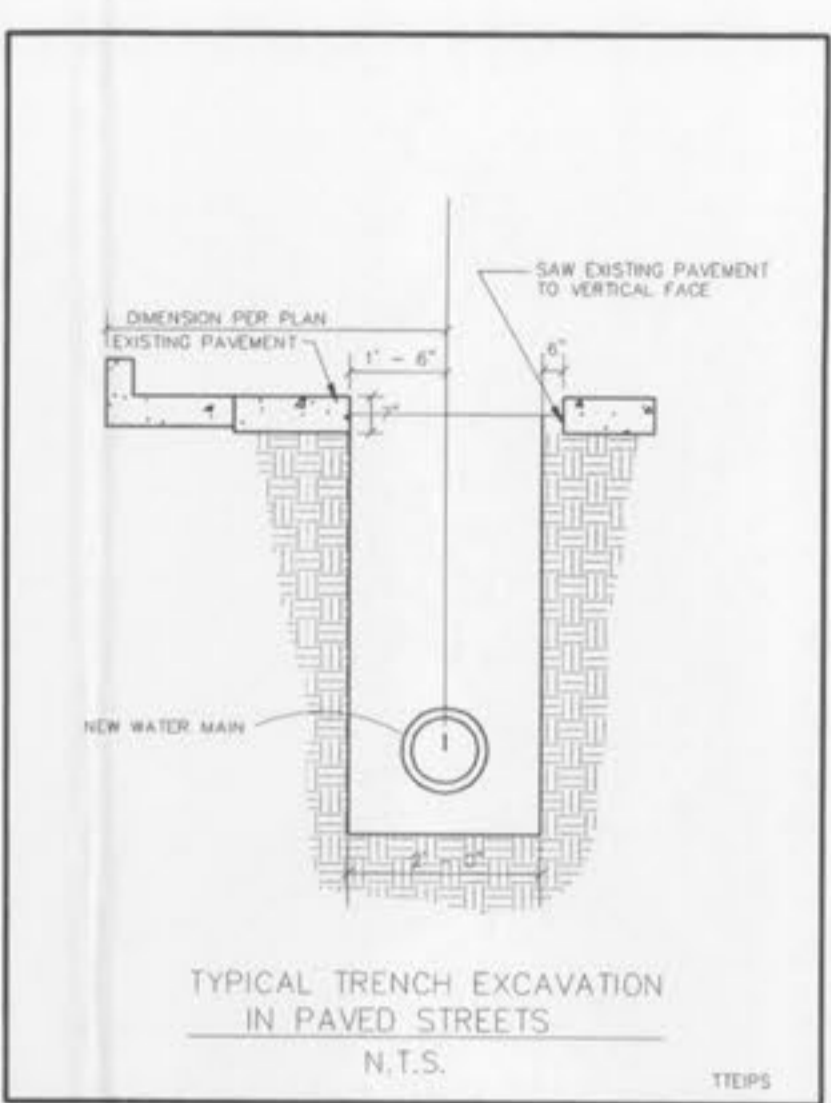
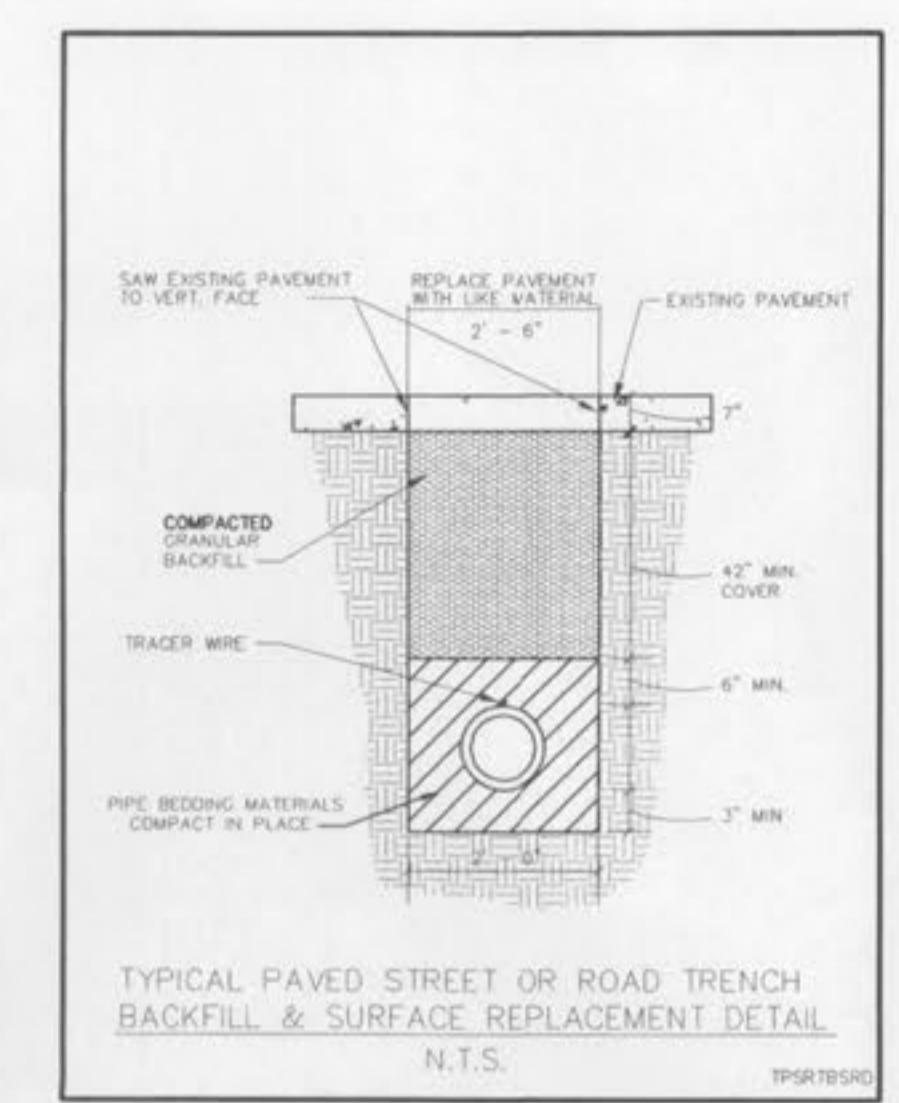
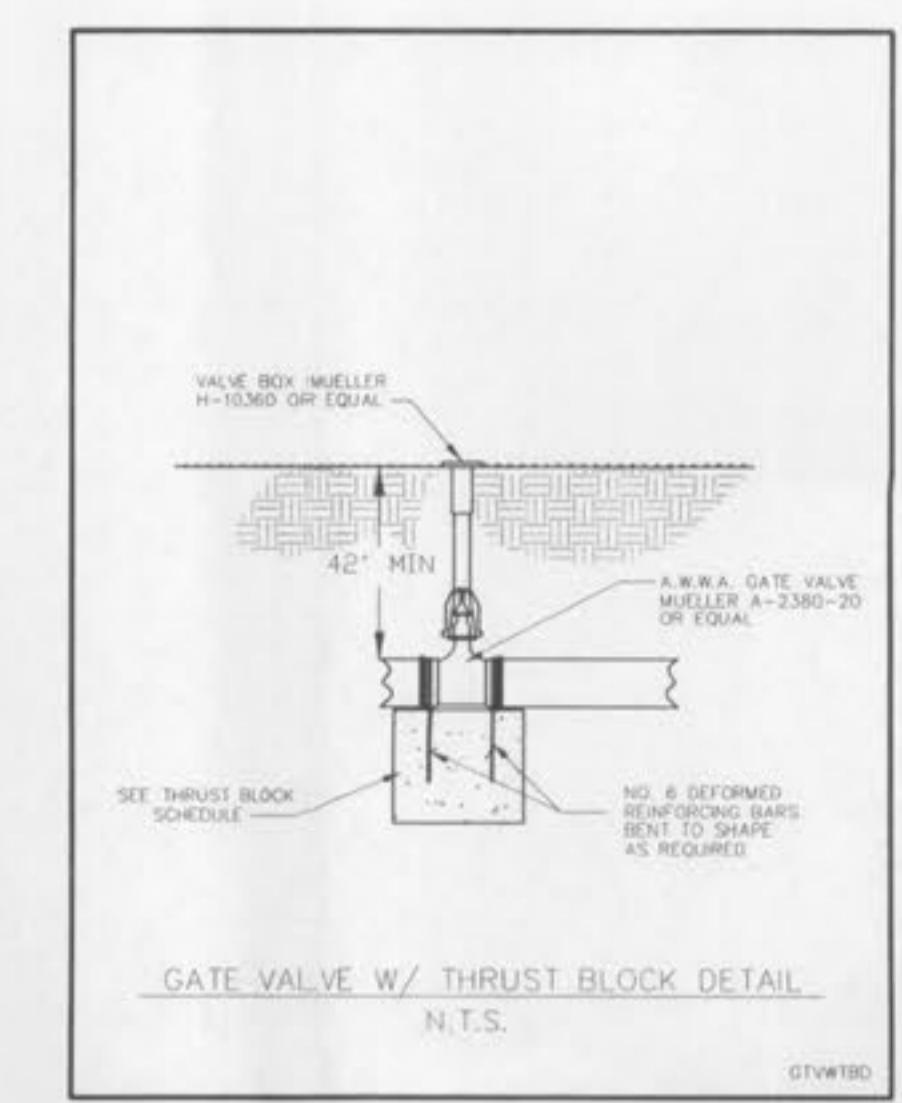
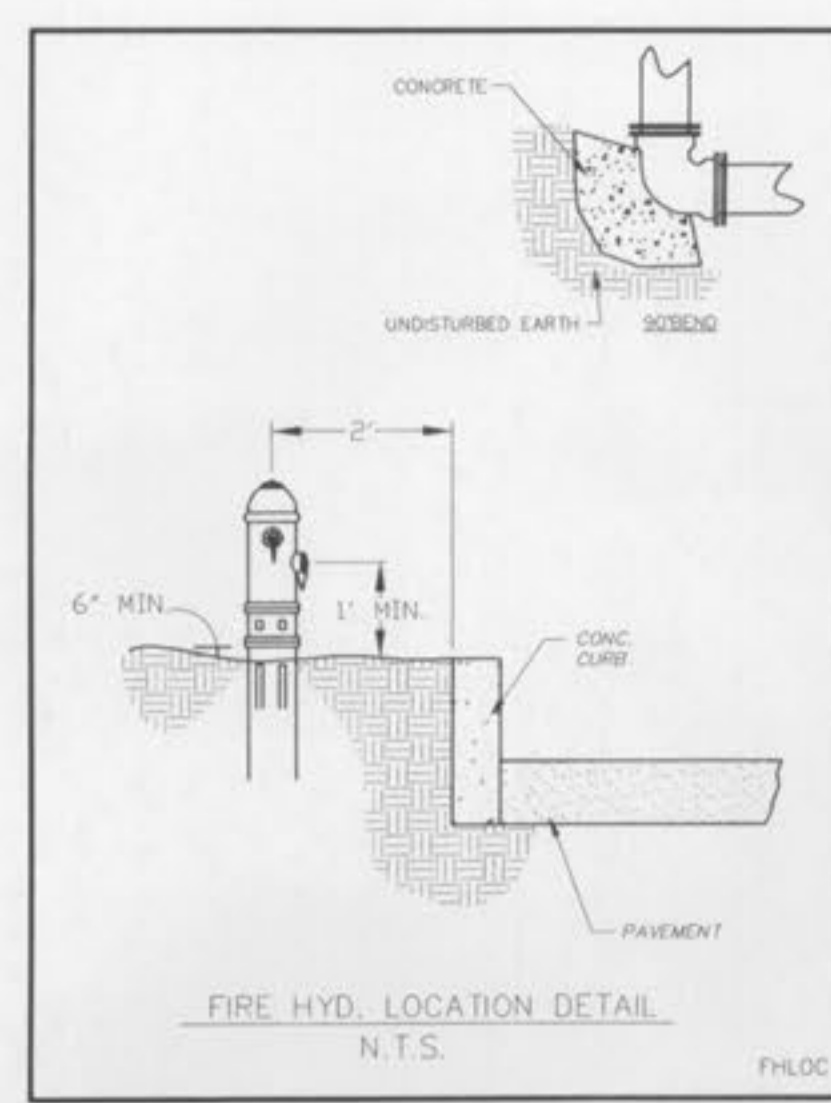
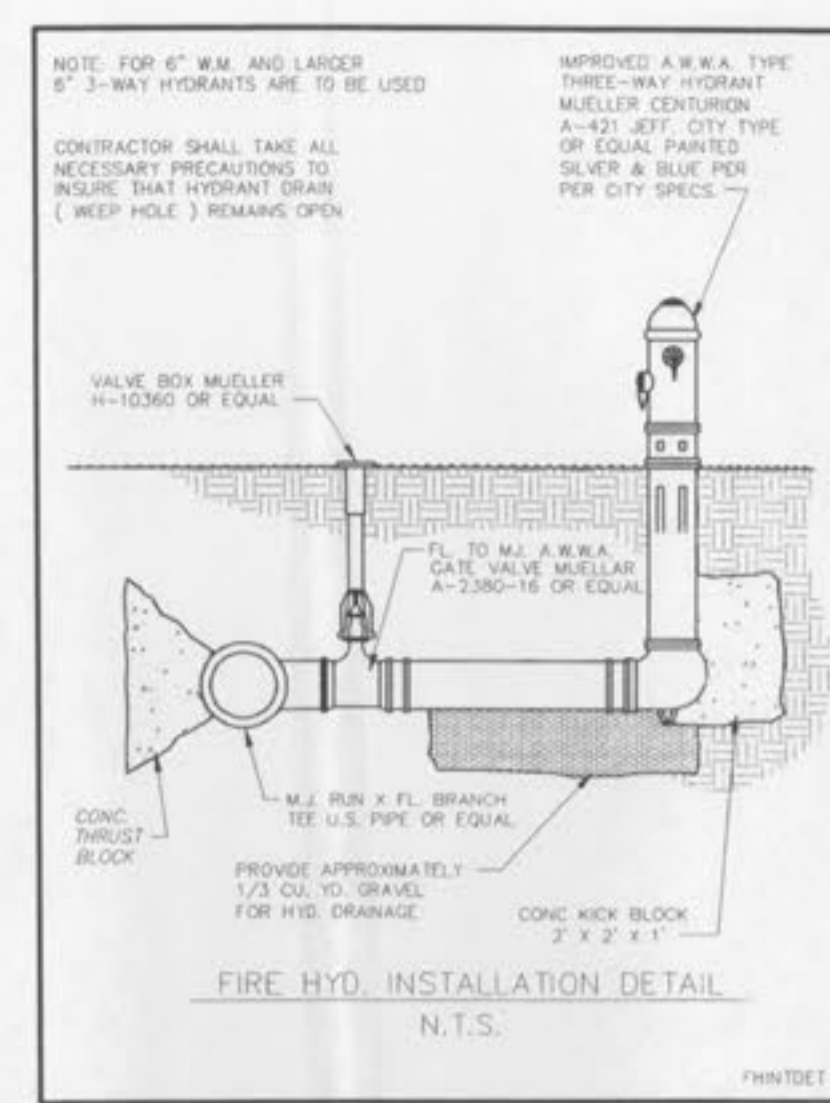

NOTE: WATERLINES SHALL BE INSTALLED WITH A # 12 SOLID COPPER INSULATED TRACER WIRE.

MAIN SIZE	MIN. THRUST BLOCK BEARING DIMENSIONS TO BEAR AGAINST UNDISTURBED EARTH			
	90°	45°	22 1/2°	VALVE CROSS
4"	1' x 2'	1' x 1'	1' x 1'	2' x 1'
6"	1.5' x 3'	1.5' x 2.5'	1' x 1.5'	2' x 1.5'
8"	2' x 4'	2' x 2.5'	1' x 2'	2' x 2.5'
10"	2' x 4'	2' x 2.5'	1.5' x 2'	2' x 2'

THRUST BLOCK SCHEDULE
N.T.S.

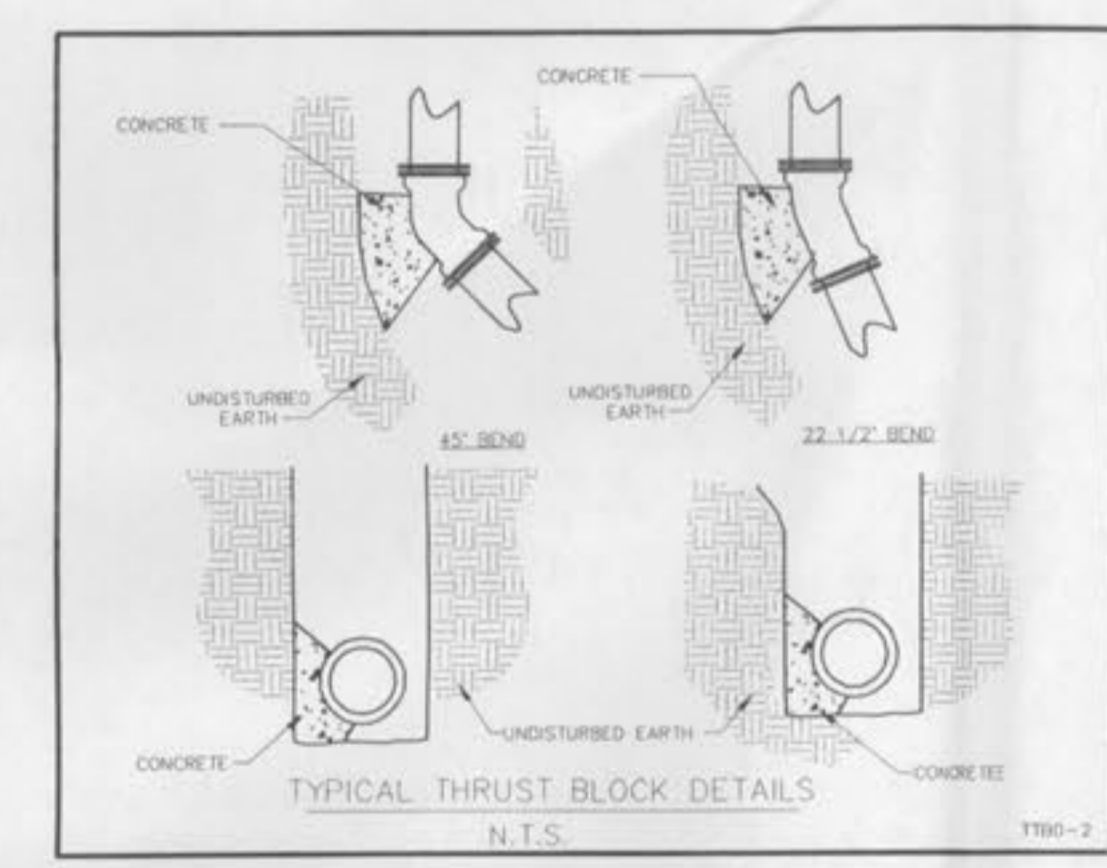
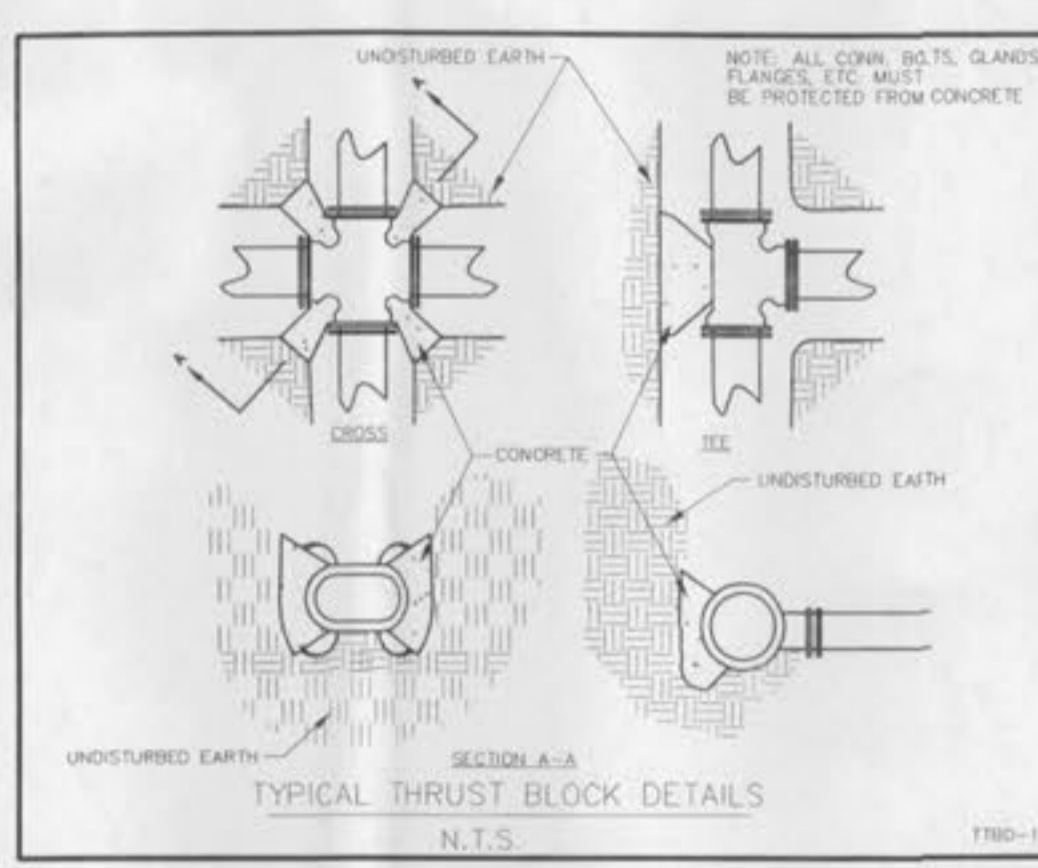
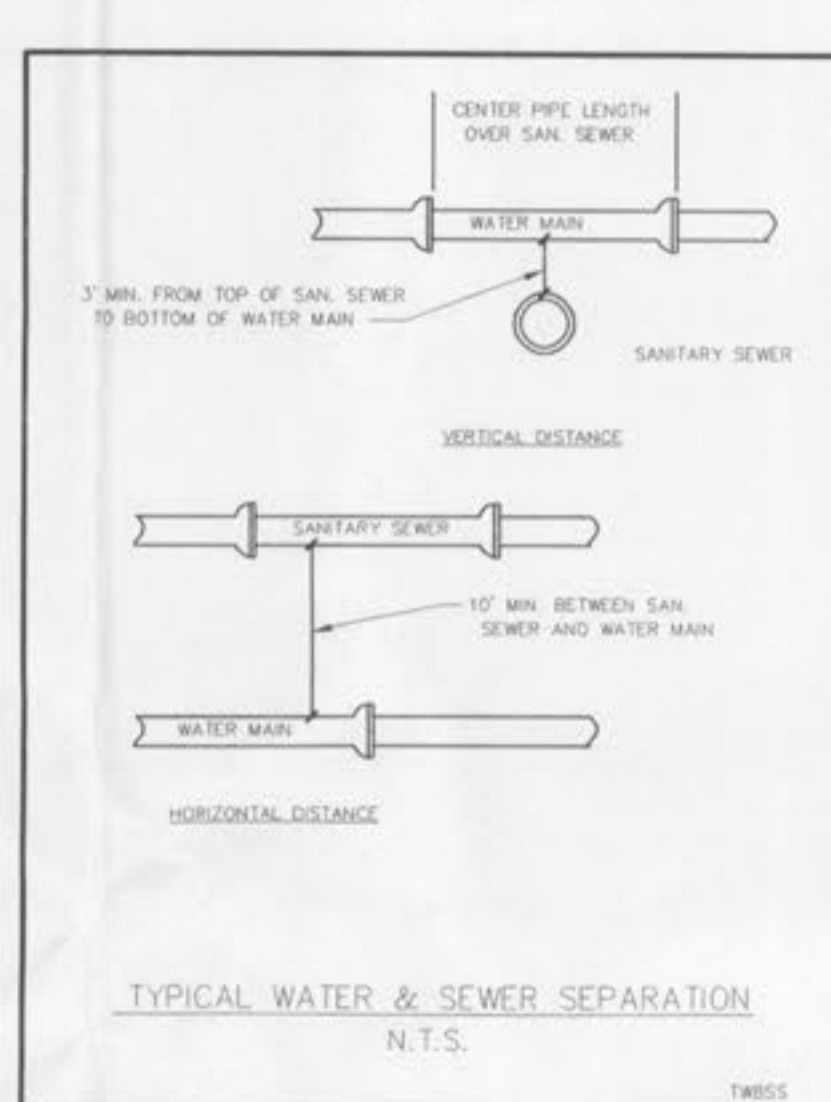
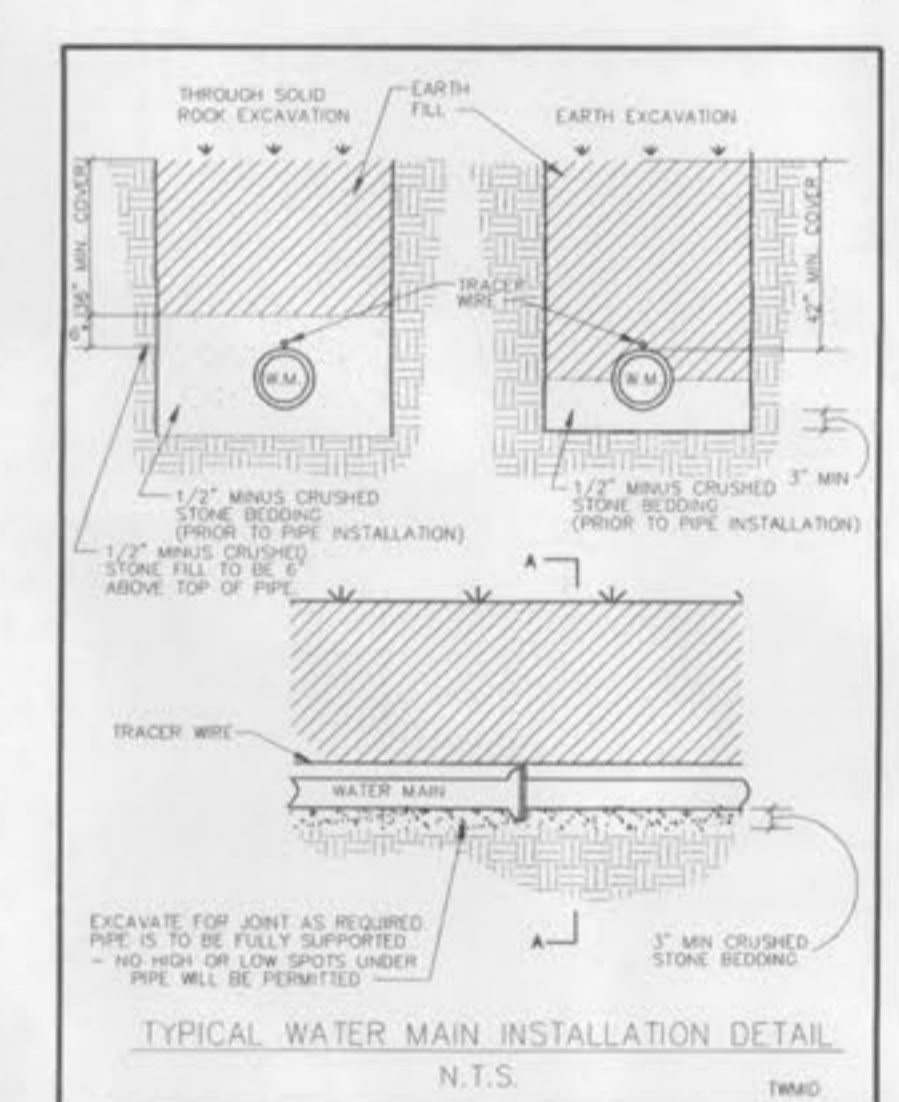
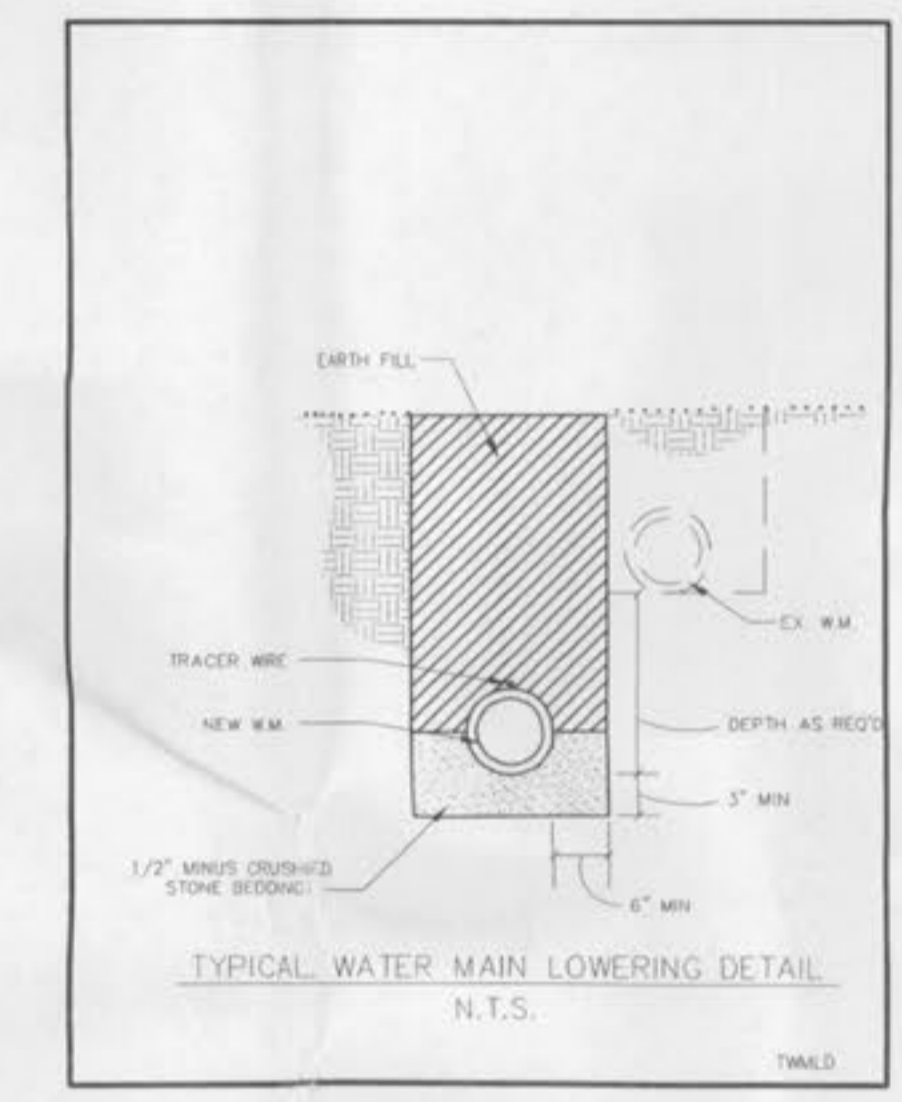

NOTE: ALL WATERLINE WORK SHALL BE PER LOCAL STANDARDS.

PROJECT:
Park Place
Independent and Assisted Living Apartments
Phoenix Parkway (Village M)
O'Fallon, Missouri 63366

This drawing and details on it are the sole property of the architect and may be used for this specific project only. It shall not be loaned, copied or reproduced, in whole or in part, or for any other purpose or project without the written consent of the architect.

No.	Revision Description	Date
1	CITY OF O'FALLON, DCSO	1-07-05

BUILDING PERMIT SET
Sheet Title:

WATER LINE DETAILS

Project Number: 04188
Sheet Number: **C9**
Drawn By:
C.V.C.
Issue Date:
NOV. 15, 2004



FILE# 9831.51