

NOTES

- 1) EXISTING MANHOLES TO BE ABANDONED: THE ABANDONMENT PROCEDURE SHALL CONSIST OF REMOVING MANHOLE FRAME AND COVER AND PLUGGING ALL INCOMING AND OUTGOING PIPES. THE WALLS SHALL BE LOWERED TO TWO (2) FEET BELOW FINAL GRADE. THE STRUCTURE SHALL THEN BE FILLED WITH GRANULAR MATERIAL. SELECTED EARTH SHALL BE USED TO BRING THE SURFACE TO FINAL GRADE.
- 2) ALL GROUT FOR RIP-RAP SHALL BE "HIGH SLUMP READY-MIX CONCRETE."
- 3) THE SANITARY SEWER SYSTEM PROPOSED TO INTERCEPT THE EXISTING SANITARY SEWER SYSTEM (EXIST. MH 'A' THRU EXIST. MH 'G') SHALL BE BUILT AND APPROVED BEFORE THE EXISTING SYSTEM IS ABANDONED.

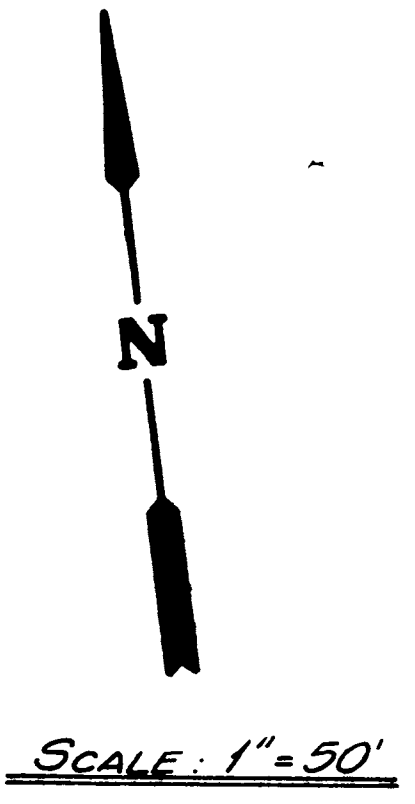
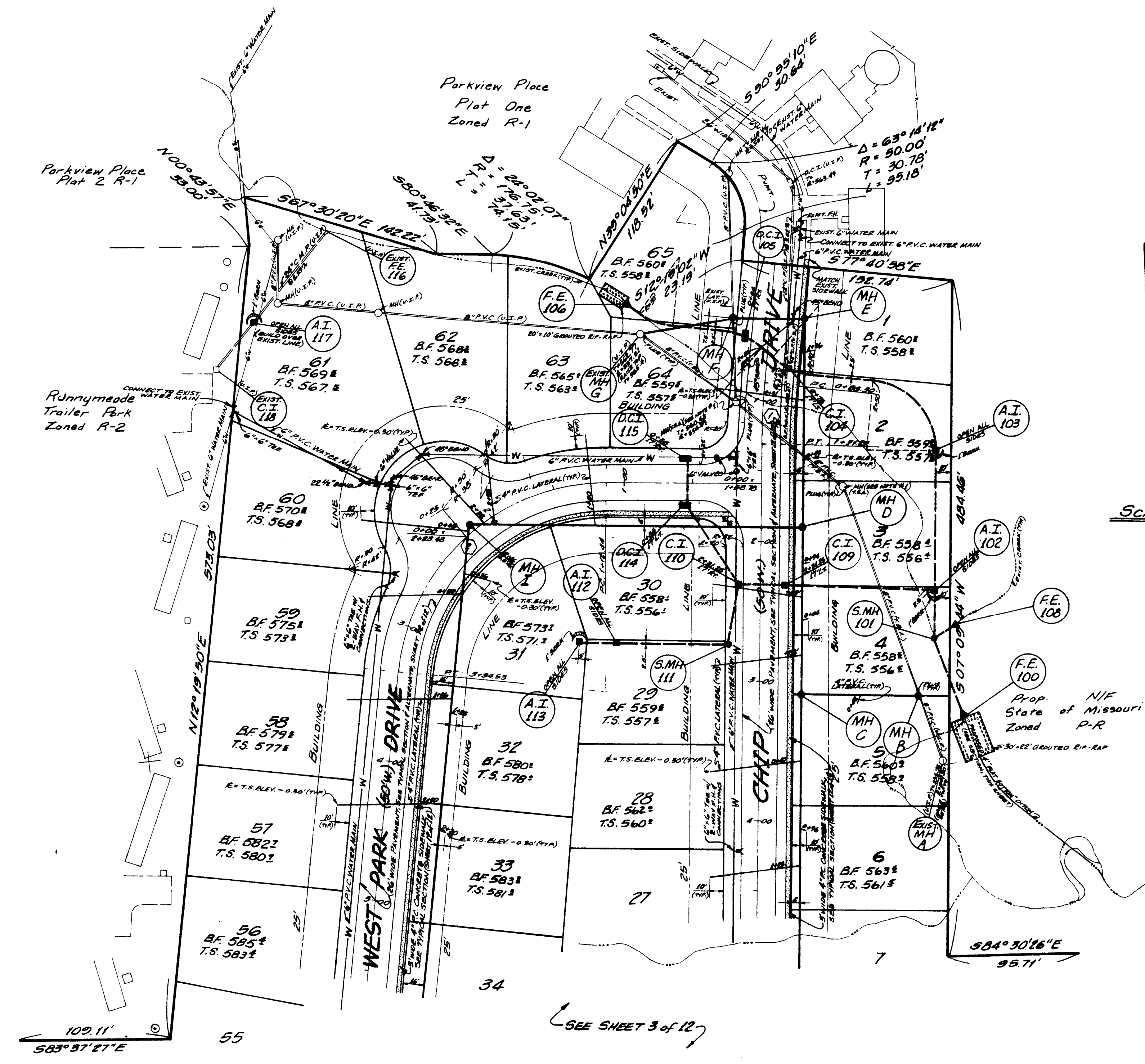

"CURVE TABLE"

① Δ = 05°09'18"	R = 500.00'	A = 44.99'
② Δ = 04°49'54"	R = 150.00'	A = 222.09'
③ Δ = 06°05'17"	R = 250.00'	A = 166.19'
④ Δ = 43°21'29"	R = 130.00'	A = 113.51'
⑤ Δ = 43°21'29"	R = 130.00'	A = 113.51'

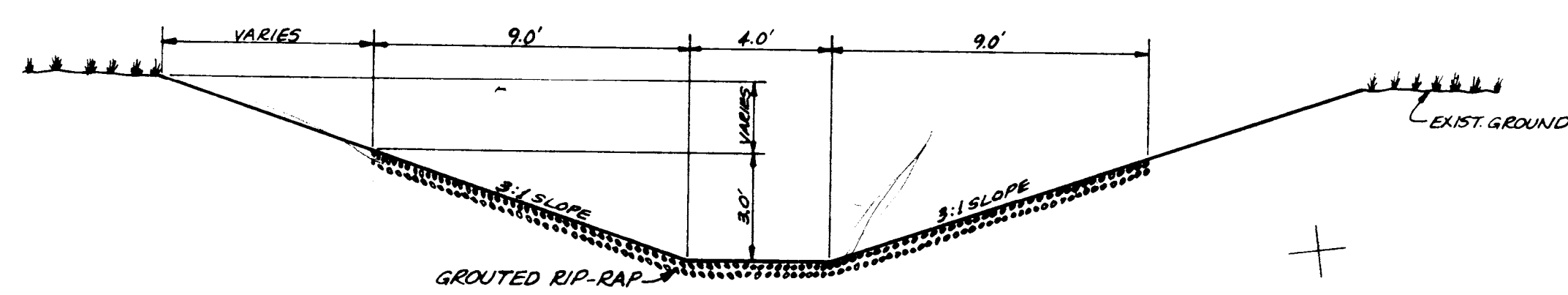

PROPOSED 4' "FLAT BOTTOM" DITCH SECTION SCALE: 1" = 4' (HORIZ. / VERT.)