

Drawing name: V:\1708193 Pearl Drive\Drawings\Engineering\Improvements\IMP.dwg Plotted on: Aug 30, 2018 - 8:29am Plotted by: Imliner

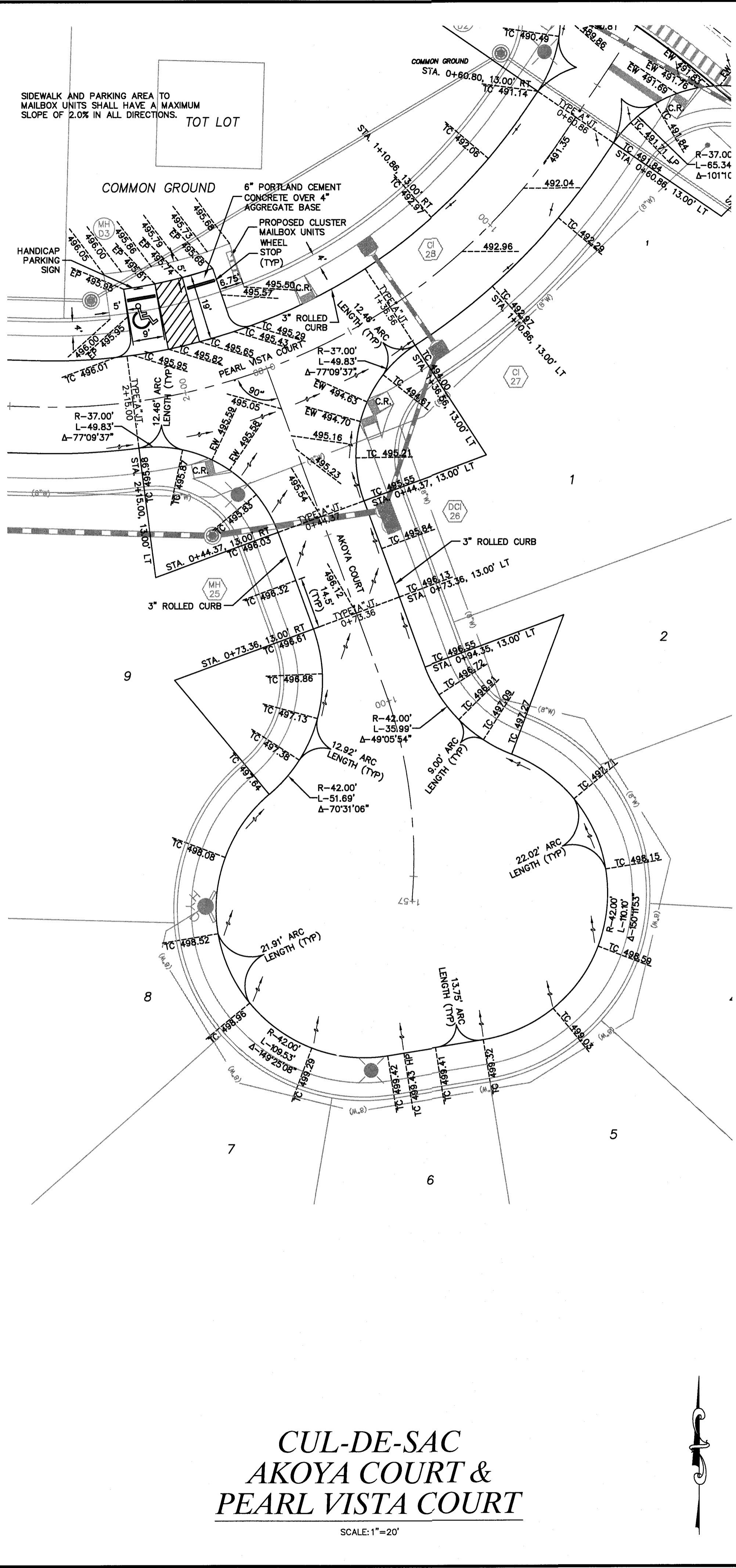

**CUL-DE-SAC
AKOYA COURT &
PEARL VISTA COURT**
SCALE: 1"=20'

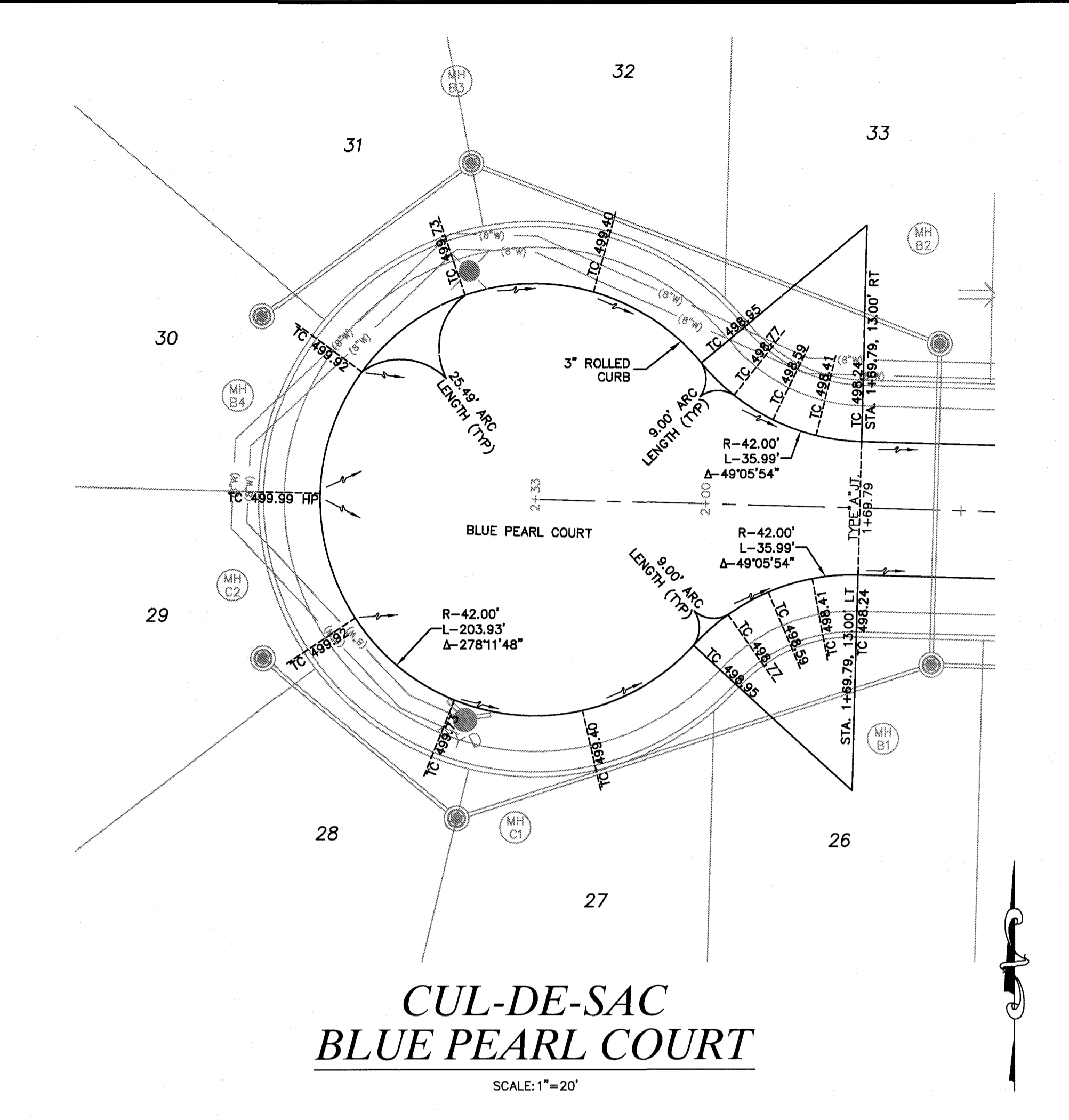

**CUL-DE-SAC
BLUE PEARL COURT**
SCALE: 1"=20'

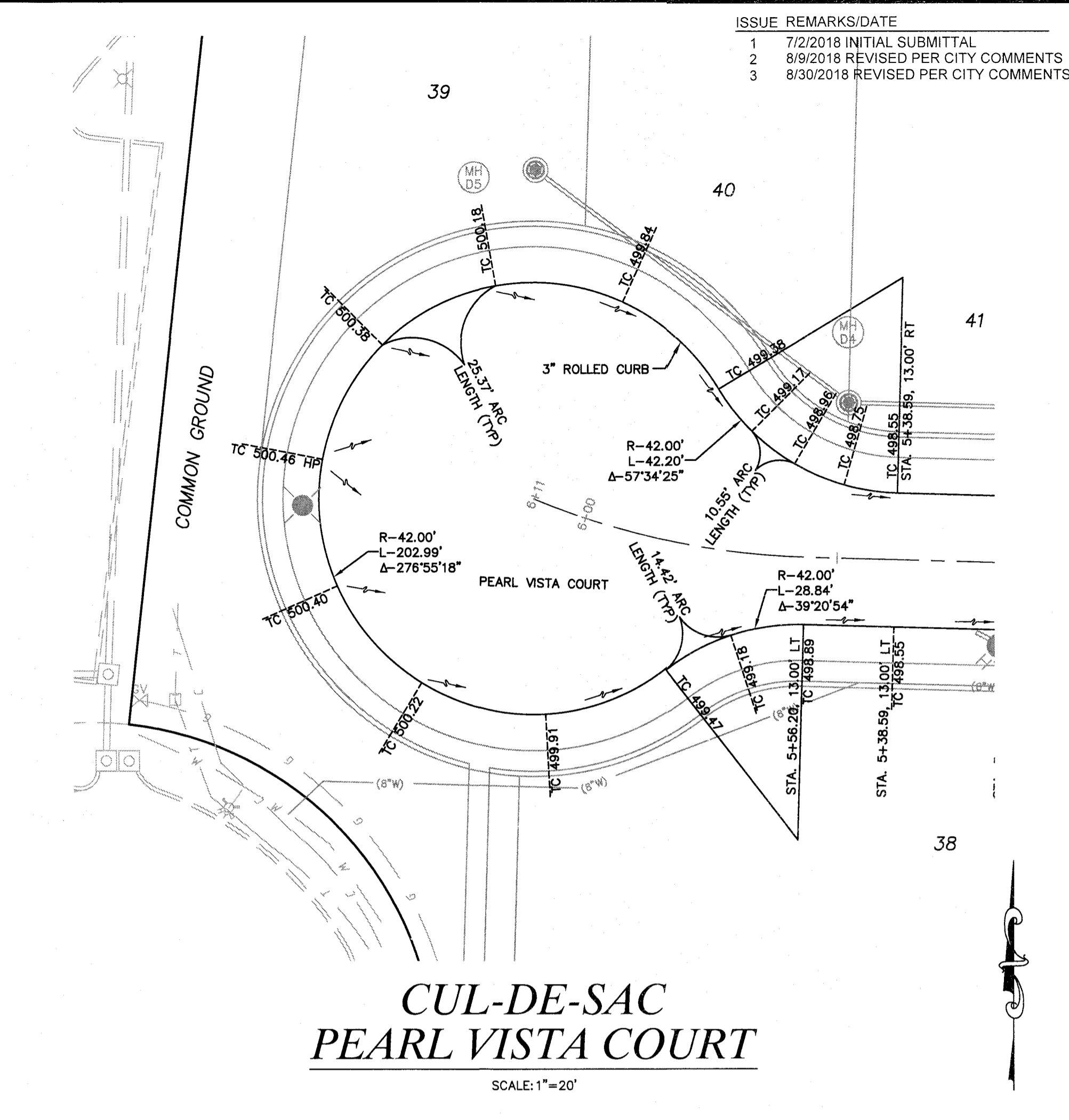

**CUL-DE-SAC
PEARL VISTA COURT**
SCALE: 1"=20'

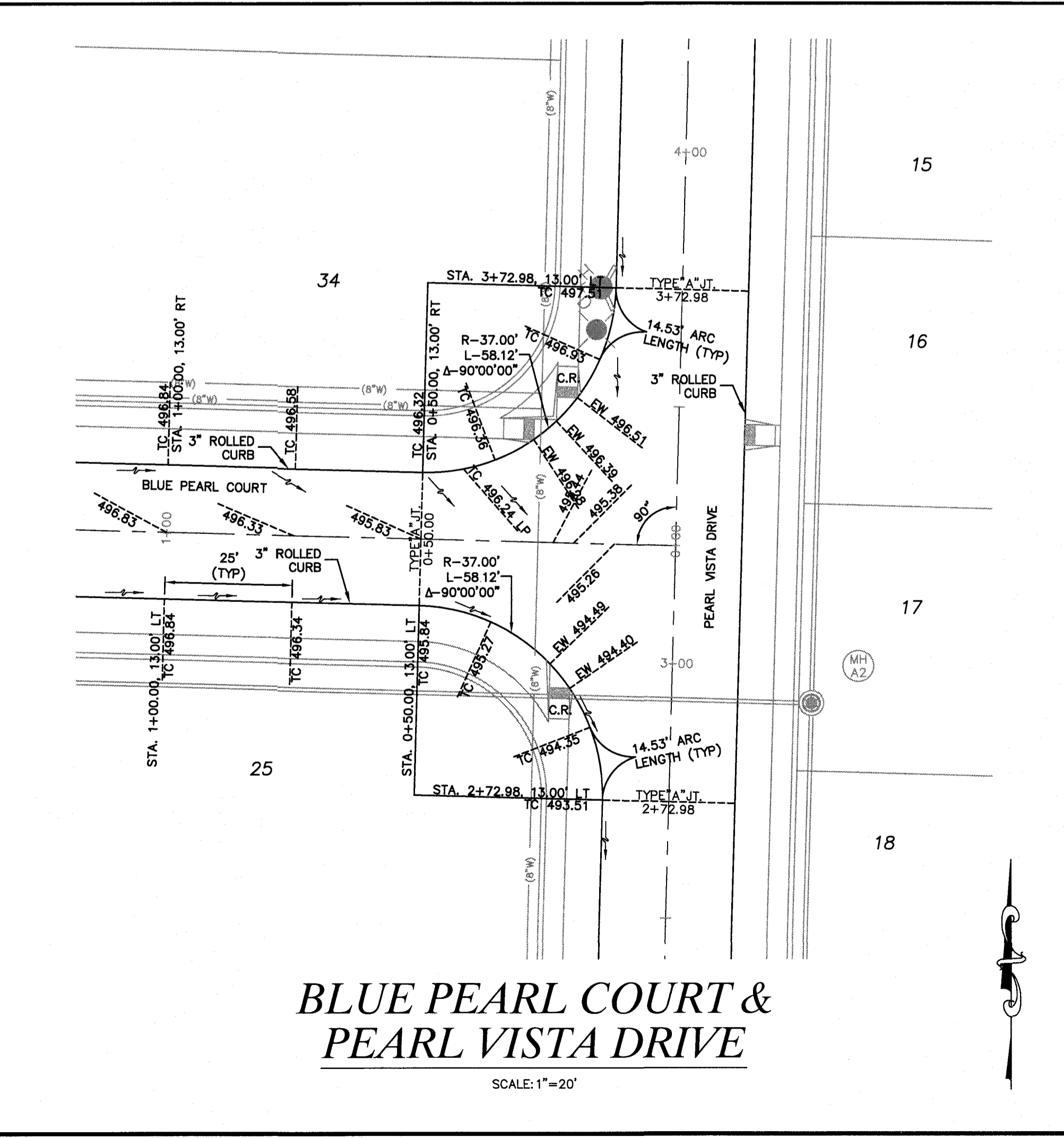

**BLUE PEARL COURT &
PEARL VISTA DRIVE**
SCALE: 1"=20'

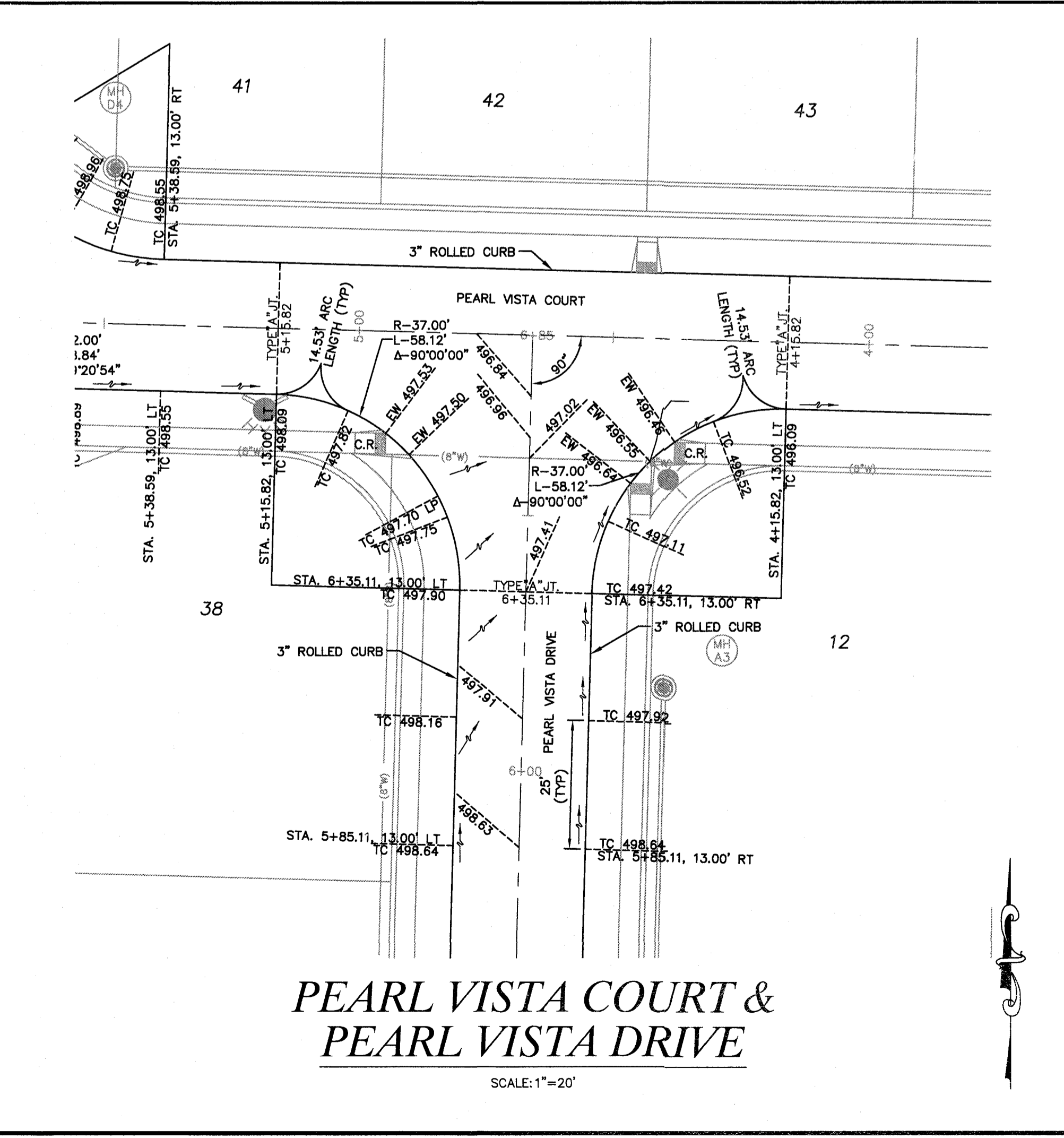

**PEARL VISTA COURT &
PEARL VISTA DRIVE**
SCALE: 1"=20'

ISSUE	REMARKS/DATE
1	7/2/2018 INITIAL SUBMITTAL
2	8/9/2018 REVISED PER CITY COMMENTS
3	8/30/2018 REVISED PER CITY COMMENTS

PROJECT TITLE
PEARL VISTA
OFALLON, MISSOURI

THE **STERLING** CO.
ENGINEERS & SURVEYORS
5065 New Baumgartner Road
St. Louis, Missouri 63129
Ph 314-487-0440 Fax 314-487-8944
www.sterling-eng-sur.com
Corporate Certificate of Authority #001348

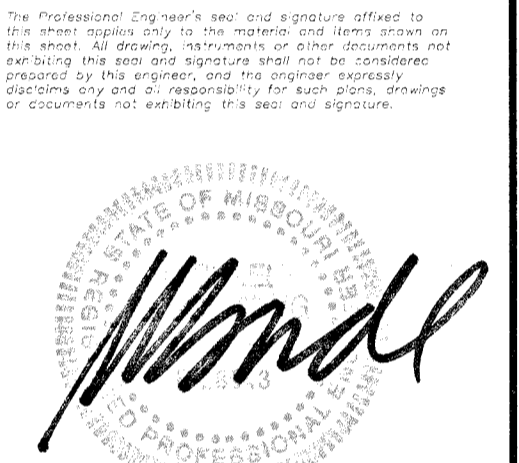

Date: 8/30/2018
Michael G. Boering
License No. MO E-28643
Professional Engineer

ELITE PEARL VISTA, LLC
5091 BAUMGARTNER ROAD
ST. LOUIS, MO 63129
Ph. 314-487-6717

ENTRANCE / WARPING DETAILS

P+Z No. 18-000083
City No.
Date: Aug. 30, 2018
Job No. 17-08-193

Page No.
10.1
IMP