

ISSUE	REMARKS/DATE
1	7/2/2018 INITIAL SUBMITTAL
2	8/9/2018 REVISED PER CITY COMMENTS
3	8/30/2018 REVISED PER CITY COMMENTS

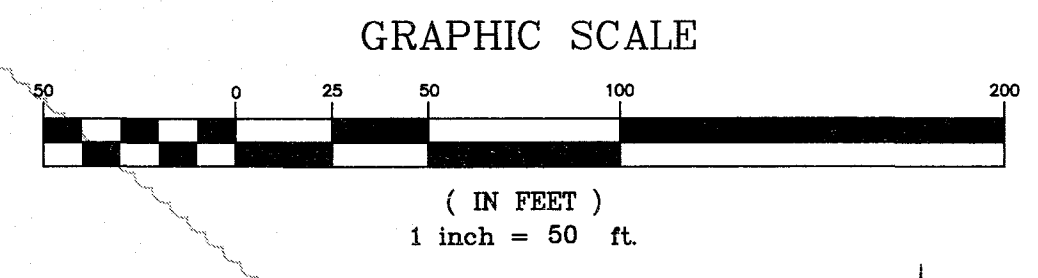

SIGN LEGEND

- SIGN NOTE:**
- ALL SIGNS SHALL COMPLY WITH THE CURRENT EDITION OF THE MANUAL ON UNIFORM TRAFFIC CONTROL DEVICE (MUTCD).
 - ONE SET OF STREET NAME SIGNS IS NEEDED PER INTERSECTION UNLESS A STREET CHANGES NAME THRU THE INTERSECTION.

- 1 R1-1 30"X30"
- 2 R2-1 25 MPH LIMIT 24"X30"
- 3 W14-2 30"X30"
- 4 R1-2 36"X36"X36"
- 5 R4-7BR 18"X24"
- 6 R5-1 30"X30"
- 7 R3-2 24"X24"
- 8 W11-2 24"X24"

SIGN MOUNTING NOTE:
ALL STREET NAME SIGNS SHALL BE MOUNTED ON THE SAME POLE AS THE STOP AND YIELD SIGNS.

THE UNDERGROUND UTILITIES SHOWN HEREON WERE PLOTTED FROM AVAILABLE INFORMATION AND DO NOT NECESSARILY REFLECT THE ACTUAL EXISTENCE, NONEXISTENCE, SIZE, TYPE, NUMBER OR LOCATION OF THESE OR OTHER UTILITIES. THE GENERAL CONTRACTOR SHALL BE RESPONSIBLE FOR VERIFYING THE ACTUAL LOCATION OF ALL UNDERGROUND UTILITIES, SHOWN OR NOT SHOWN, AND SAID UTILITIES SHALL BE LOCATED IN THE FIELD PRIOR TO ANY GRADING, EXCAVATION OR CONSTRUCTION OF IMPROVEMENTS. THESE PROVISIONS SHALL IN NO WAY ABSOLVE ANY PARTY FROM COMPLYING WITH THE UNDERGROUND FACILITY SAFETY AND DAMAGE PREVENTION ACT, CHAPTER 319, RSMO

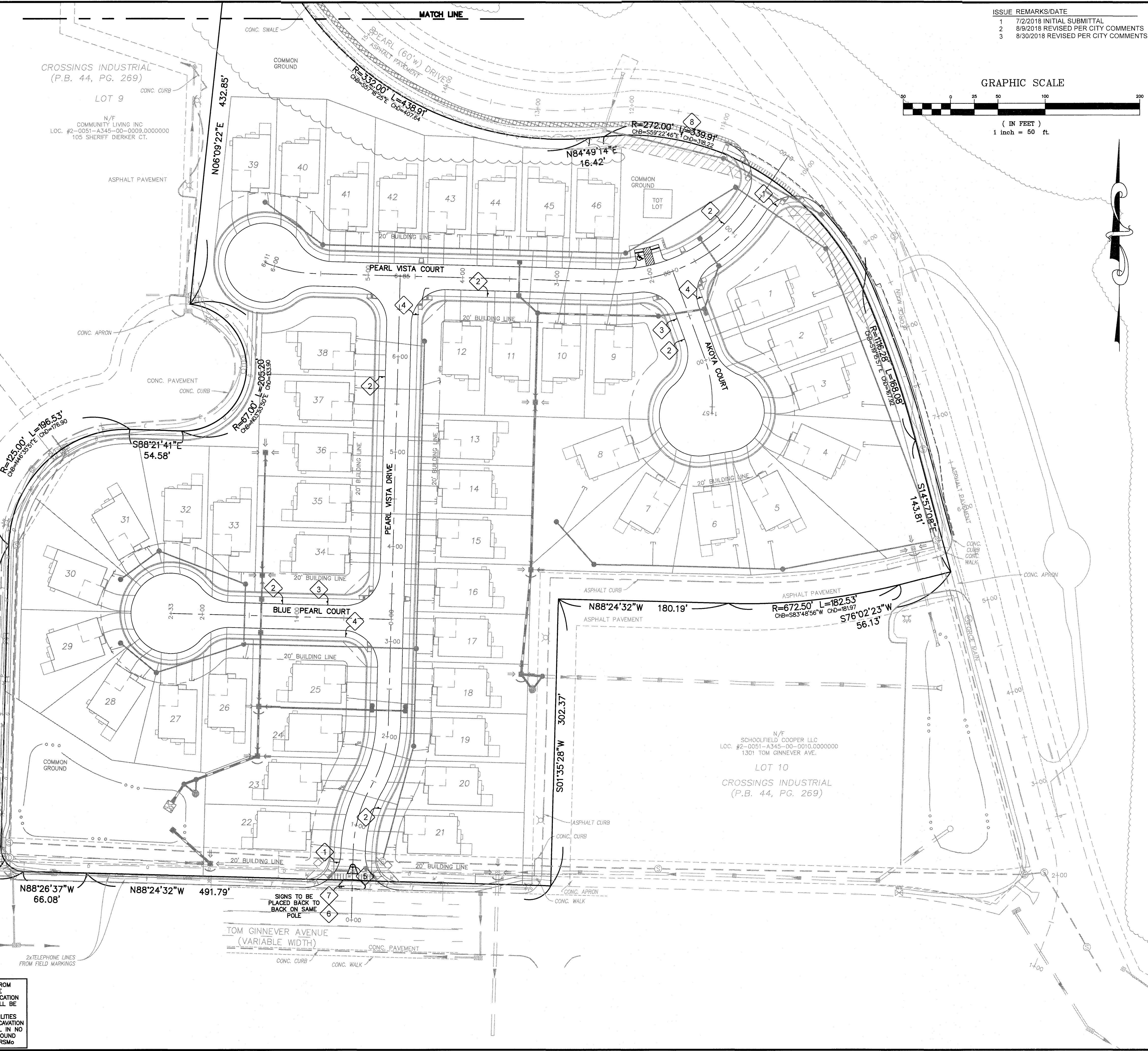

PROJECT TITLE

PEARL VISTA
OF ALLON, MISSOURI

THE STERLING CO.
ENGINEERS & SURVEYORS
5055 New Baumgartner Road
St. Louis, Missouri 63129
Ph 314-487-0440 Fax 314-487-8944
www.sterling-eng-survey.com
Corporate Certificate of Authority #001348



Date: 8/30/2018
Michael G. Boarding
License No. MO E-28643
Professional Engineer

ELITE PEARL VISTA, LLC
5091 BAUMGARTNER ROAD
ST. LOUIS, MO 63129
Ph. 314-487-6717

TRAFFIC CONTROL PLAN

P+Z No. 18-000083
City No.
Date: Aug. 30, 2018
Job No. 17-08-193
Page No.

11.1

IMP

Drawing name: V171708185 Pearl Drive\Drawings\Engineering\Improvements\18183 IMP.dwg Plotted on: Aug 30, 2018 - 6:28am Plotted by: jmlhnr