

Drawing name: V:\1702552\Pearl Drive\Drawings\Engineering\Improvements\8193 MP Sewers.dwg Plotted on: Aug 30, 2018 - 8:28am Plotted by: mlhner

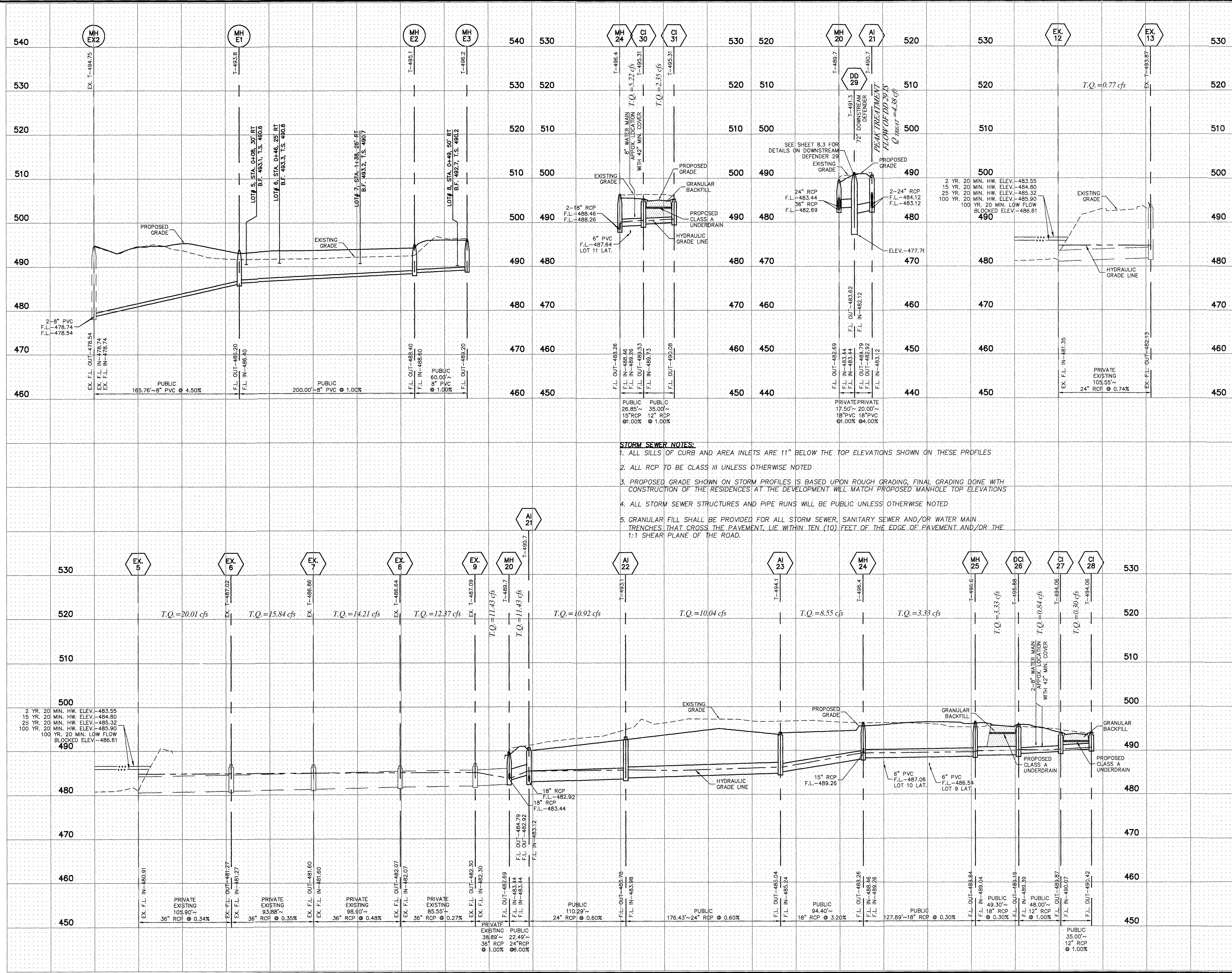

ISSUE	REMARKS	DATE
1	7/2/2018 INITIAL SUBMITTAL	
2	8/9/2018 REVISED PER CITY COMMENTS	
3	8/30/2018 REVISED PER CITY COMMENTS	

**STORM SEWER NOTES:**

- ALL SILLS OF CURB AND AREA INLETS ARE 11" BELOW THE TOP ELEVATIONS SHOWN ON THESE PROFILES
- ALL RCP TO BE CLASS III UNLESS OTHERWISE NOTED
- PROPOSED GRADE SHOWN ON STORM PROFILES IS BASED UPON ROUGH GRADING, FINAL GRADING DONE WITH CONSTRUCTION OF THE RESIDENCES AT THE DEVELOPMENT WILL MATCH PROPOSED MANHOLE TOP ELEVATIONS
- ALL STORM SEWER STRUCTURES AND PIPE RUNS WILL BE PUBLIC UNLESS OTHERWISE NOTED
- GRANULAR FILL SHALL BE PROVIDED FOR ALL STORM SEWER, SANITARY SEWER AND/OR WATER MAIN TRENCHES THAT CROSS THE PAVEMENT, LIE WITHIN TEN (10) FEET OF THE EDGE OF PAVEMENT AND/OR THE 1:1 SHEAR PLANE OF THE ROAD.

1"=10'  
1"=50'

PROJECT TITLE  
**PEARL VISTA**  
OF FALLON, MISSOURI

THE **STERLING** CO.  
ENGINEERS & SURVEYORS  
5055 New Baumgartner Road  
St. Louis, Missouri 63129  
Ph 314-487-0440 Fax 314-487-8944  
www.sterling-eng-survey.com  
Corporate Certificate of Authority #001348

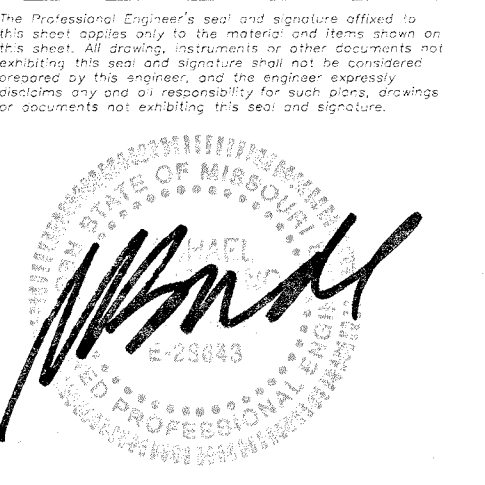

Date: 8/30/2018  
Michael G. Boarding  
License No. MO E-26643  
Professional Engineer

**ELITE PEARL VISTA, LLC**  
5091 BAUMGARTNER ROAD  
ST. LOUIS, MO 63129  
Ph. 314-487-6717

P+Z No. 18-000083  
City No.  
Date: Aug 30, 2018  
Job No. 17-08-193  
Page No. **7.2**  
IMP