

ISSUE	REMARKS/DATE
1	7/2/2018 INITIAL SUBMITTAL
2	8/9/2018 REVISED PER CITY COMMENTS
3	8/30/2018 REVISED PER CITY COMMENTS

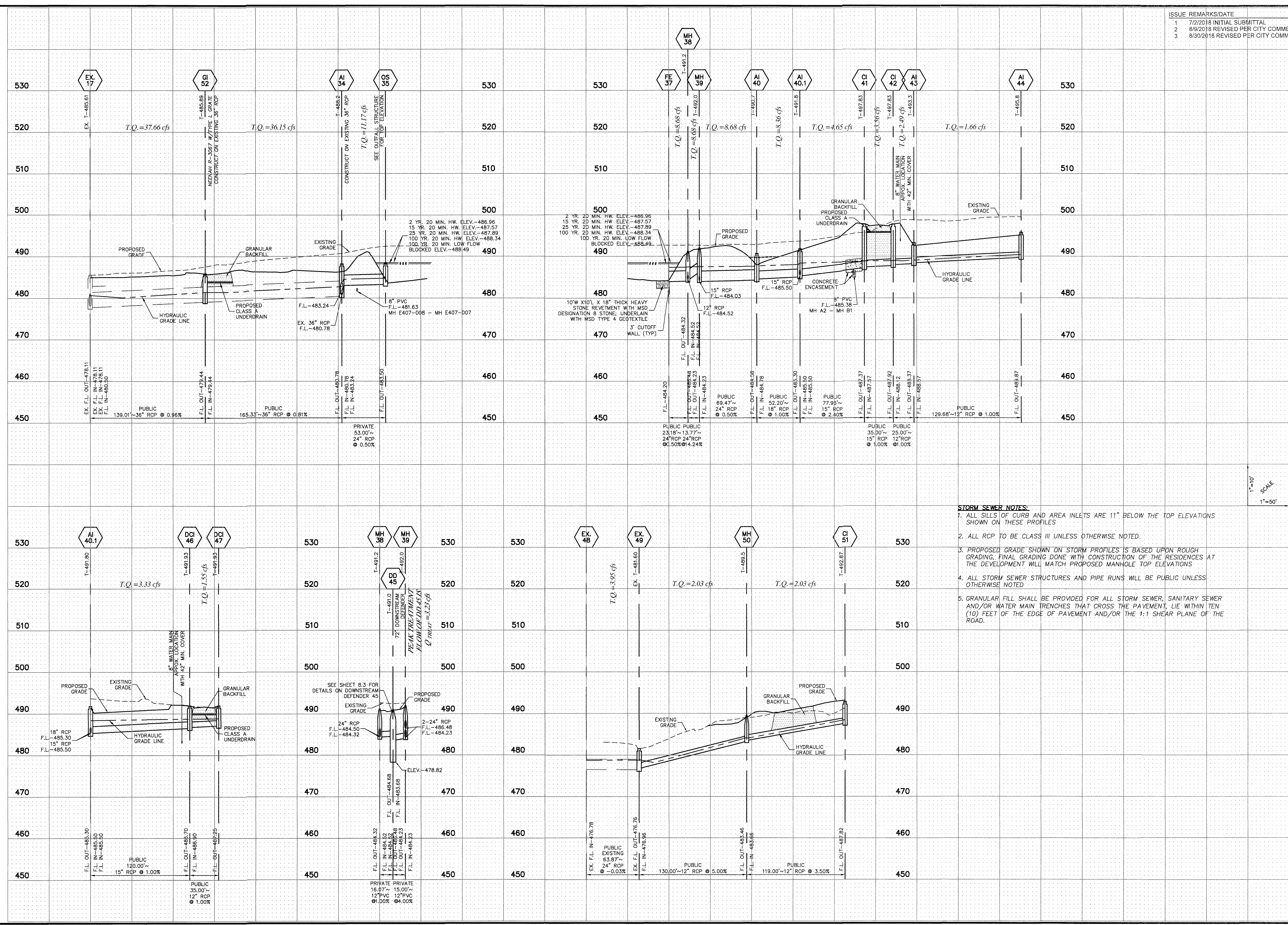

- STORM SEWER NOTES:**
1. ALL SILLS OF CURB AND AREA INLETS ARE 11" BELOW THE TOP ELEVATIONS SHOWN ON THESE PROFILES
 2. ALL RCP TO BE CLASS III UNLESS OTHERWISE NOTED
 3. PROPOSED GRADE SHOWN ON STORM PROFILES IS BASED UPON ROUGH GRADING. FINAL GRADING DONE WITH CONSTRUCTION OF THE RESIDENCES AT THE DEVELOPMENT WILL MATCH PROPOSED MANHOLE TOP ELEVATIONS
 4. ALL STORM SEWER STRUCTURES AND PIPE RUNS WILL BE PUBLIC UNLESS OTHERWISE NOTED
 5. GRANULAR FILL SHALL BE PROVIDED FOR ALL STORM SEWER, SANITARY SEWER AND/OR WATER MAIN TRENCHES THAT CROSS THE PAVEMENT, LIE WITHIN TEN (10) FEET OF THE EDGE OF PAVEMENT AND/OR THE 1:1 SHEAR PLANE OF THE ROAD.

1"=10'
1"=50'

PROJECT TITLE

PEARL VISTA
OF FALLON, MISSOURI

THE STERLING CO.
ENGINEERS & SURVEYORS
5065 New Baumgartner Road
St. Louis, Missouri 63129
Ph 314-487-0440 Fax 314-487-8844
www.sterling-eng-sur.com
Corporate Certificate of Authority #001348



Date: 8/30/2018
Michael G. Boerding
License No. MO E-28643
Professional Engineer

ELITE PEARL VISTA, LLC
5091 BAUMGARTNER ROAD
ST. LOUIS, MO 63129
Ph. 314-487-6717

SEWER PROFILES

P+Z No. 18-000083
City No.
Date: Aug. 30, 2018
Job No. 17-08-193

Page No.

7.3

IMP