

SCALE: 1" = 50'

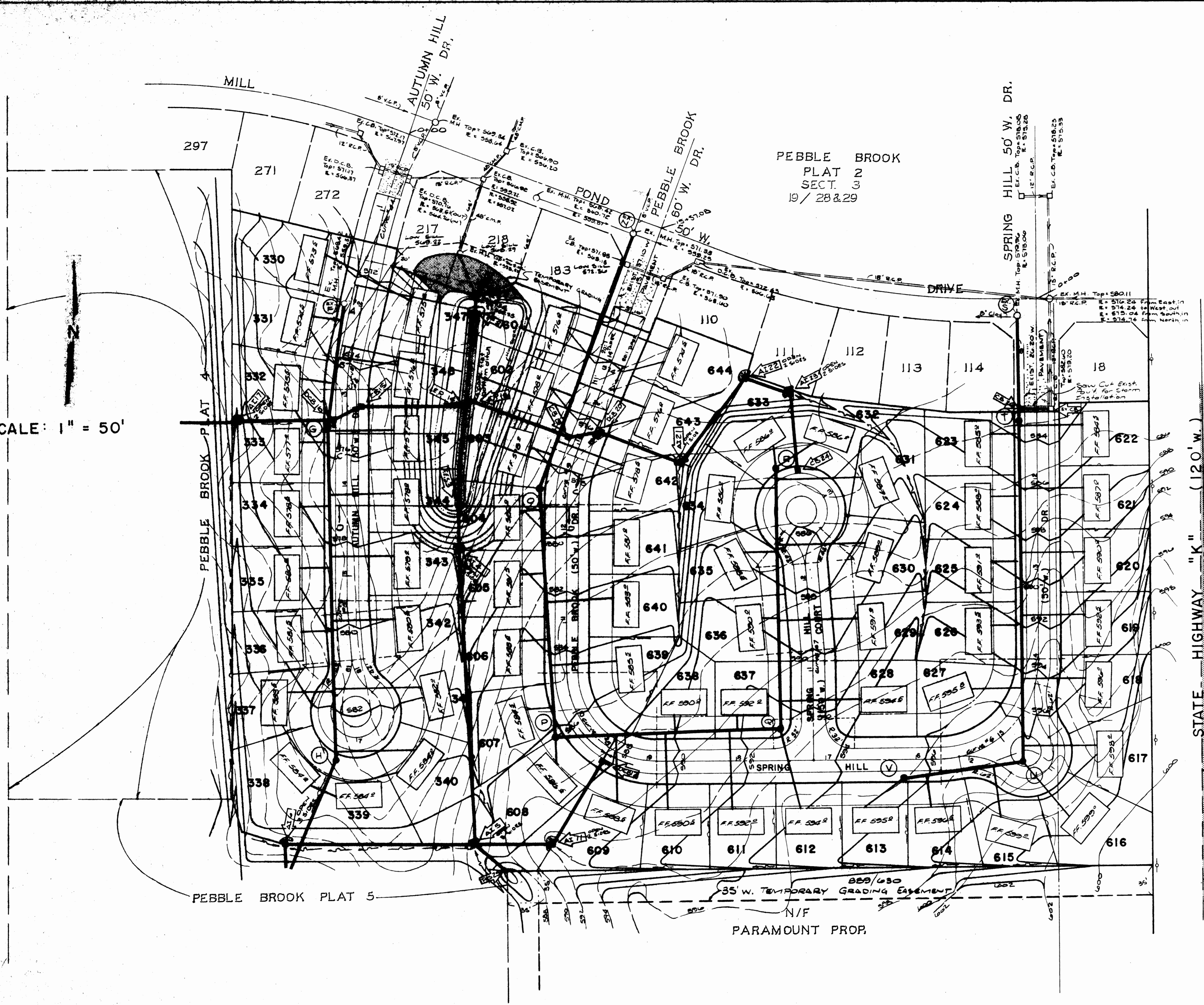

| NO. | TYPE | STATION | OFFSET | |
|-----|---------------------|---------|---------|--------------------|
| 1 | Ex. End Pipe (res.) | | | Rear Lot 347 & 601 |
| 2 | End Pipe | | | Rear Lot 347 & 601 |
| 3 | FES | | | Rear Lot 604 & 344 |
| 4 | AI | | | Rear Lot 605 & 604 |
| 5 | AI | | | Rear Lot 608 |
| 6 | AI | | | Rear Lot 338 |
| 7 | CB | 1+85 | 17' Lt. | Winter Hill Court |
| 8 | CB | 1+85 | 17' Rt. | Winter Hill Court |
| 9 | CB | 10+18 | 17' Lt. | Winter Hill Drive |
| 10 | DCB | 10+05 | 17' Rt. | Winter Hill Drive |
| 11 | AI | | | Rear Lot 609 |
| 12 | DCB | 9+45 | 17' Lt. | Spring Hill Drive |
| 13 | AI | | | Rear Lot 345 & 346 |
| 14 | EP | 3+11 | 17' Lt. | Autumn Hill Drive |
| 15 | CB | 3+26 | 17' Rt. | Autumn Hill Drive |
| 16 | DCB | | | Rear Lot 333 & 332 |
| 17 | AI | | | Rear Lot 663 & 602 |
| 18 | EP | | | Pebble Brook Drive |
| 19 | CB | 13+00 | 17' Lt. | Pebble Brook Drive |
| 20 | DCB | 13+20 | 17' Rt. | Pebble Brook Drive |
| 21 | AI | | | Rear Lot 642 & 643 |
| 22 | AI | | | Rear Lot 644 |
| 23 | AI | | | Rear Lot 633 |
| 24 | CB | 3+30.50 | 17' Rt. | Spring Hill Court |
| 25 | FES | | | Rear Lot 608 |
| 26 | CB | 1+22.50 | 17' Rt. | Spring Hill Drive |

BENCHMARK:

RM68 L CHISELED ON SOUTH END OF WEST HEADMALL OF STATE HIGHWAY K BRIDGE OVER BELLEAU CREEK.

ELEVATION 509.47

T.B.M. "O" IN OPEN ON FIRE HYDRANT 100' SOUTH OF MILLPOND DRIVE ON WINTER HILL DRIVE.

ELEVATION 587.10

ALL UTILITIES EITHER SHOWN OR NOT SHOWN HAVE BEEN LOCATED BY THE ENGINEER FROM AVAILABLE RECORDS. THEIR LOCATIONS SHOULD BE CONSIDERED APPROXIMATE. THE CONTRACTOR HAS THE RESPONSIBILITY TO NOTIFY ALL UTILITY COMPANIES, PRIOR TO CONSTRUCTION, TO HAVE EXISTING UTILITIES FIELD LOCATED.

GENERAL NOTES:

++ = STREET NAME SIGNS

⊕ = 1' HIGH EARTH BERM

SITE & GRADING PLAN
PEBBLE BROOK

Fox & Cole
Professional Engineering & Surveying
1201 North Main Street
Mason, Massachusetts 01927
Tel: 508-251-1111 Fax: 508-251-1112

| | | | |
|--|--------------------------|-------------------------------|--------------------------------|
| Drawn By MAS | Checked By MTL | Project Number 1027 | Sheet Number 2 OF 18 |
| Date 12-10-80 | | | |
| Revisions 3/4/81 County Hwy. | | | |