

SCALE: 1"=60'

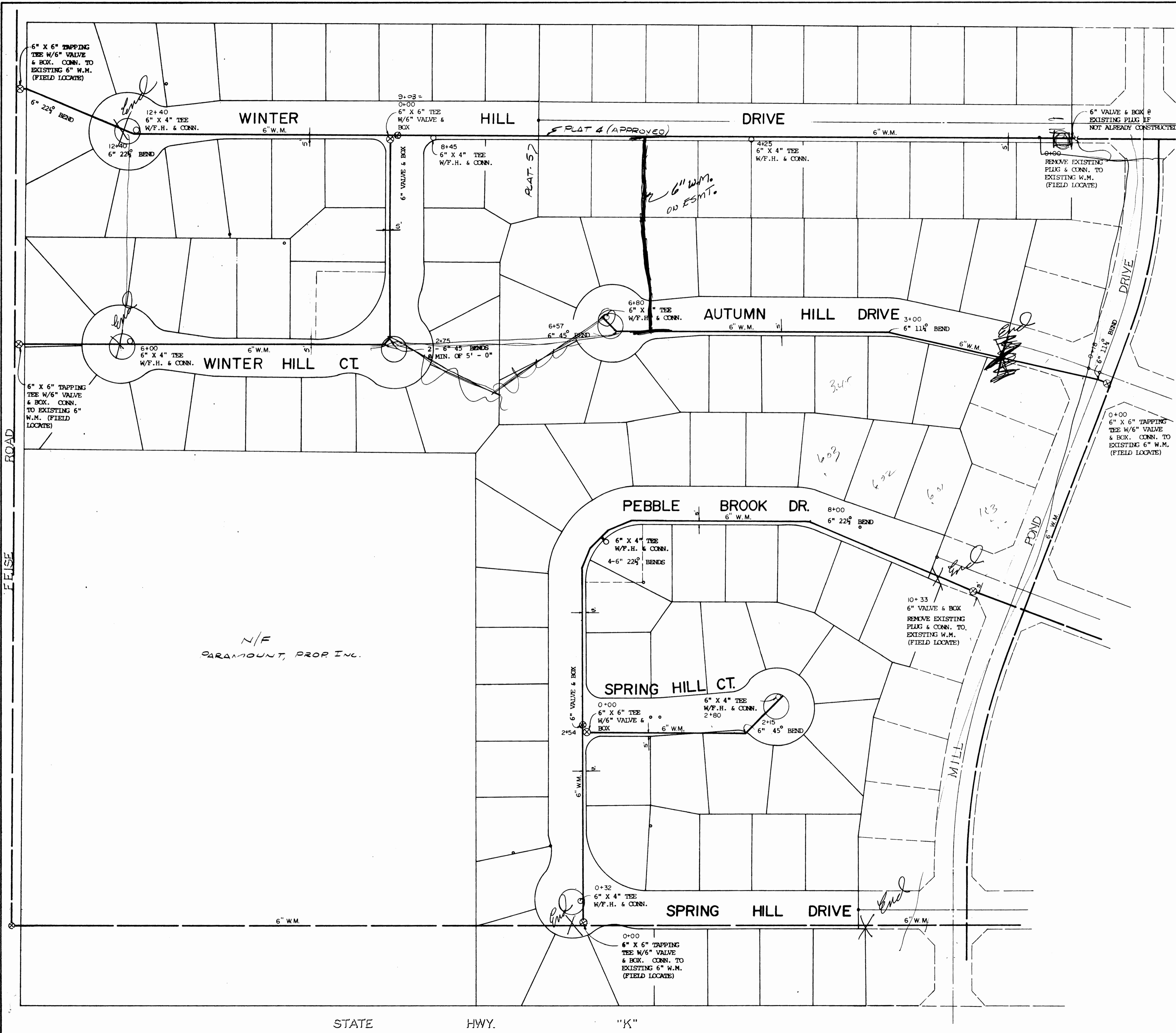

NOTE: EXISTING WATER MAIN CONNECTIONS ON MILL POND DRIVE AT AUTUMN HILL DRIVE & PEBBLE BROOK DRIVE TO BE MADE AS LAST PHASE OF CONSTRUCTION. OPEN TRENCHING OF MILL POND ROAD FOR THE INSTALLATION OF THE WATER MAINS SHALL BE ACCOMPLISHED ONE HALF OF THE ROAD AT A TIME, THE CLOSING OF THE ROAD IS NOT AUTHORIZED.

THE CONTRACTOR TO NOTIFY ST. CHARLES COUNTY WATER, PUBLIC WATER SUPPLY DISTRICT NO. 2 (PHONE 625-3737) 24 HOURS PRIOR TO CONSTRUCTION.

ALL EXISTING WATER MAINS TO BE FIELD LOCATED FOR EXACT LOCATION & DEPTH PRIOR TO TAPPING.

SEE DETAILS & NOTES SHEET 3 OF 3

LEGEND

SYMBOL	DESIGNATES
—	EXISTING WATER MAIN
—	NEW WATER MAIN
⊗	GATE VALVE
○	FIRE HYDRANT

FIRE HYDRANT LOCATIONS PER O'FALLON FIRE PROTECTION DISTRICT

WINTER HILL DR	STATION 9+15 LT. LOT 535
WINTER HILL DR	CUL-DE-SAC
WINTER HILL CT	CUL-DE-SAC
AUTUMN HILL DR	CUL-DE-SAC
PEBBLE BROOK DR	STATION 9+50 LT. LOT 608
SPRING HILL CT	CUL-DE-SAC
SPRING HILL DR	EYE-BROW

PEBBLE BROOK PLATS 3,586

WATER DISTRIBUTION PLAN

Fox & Cole

Drawn By LRP	Checked By M.T.C.	Project Number 1027	Sheet Number 17 of 18
Date 2/5/01	Revisions 2-24-01 WATER Co.		