

ISSUE:

#	Date	Description
1	2/13/04	City of O'Fallon Comments
2	2/13/04	Duckett Creek Sanitary District Comments
3	2/13/04	Cottleville Fire Protection District Comments
4	2/13/04	MoDot Comments
5	2/13/04	Corps of Engineers Comments

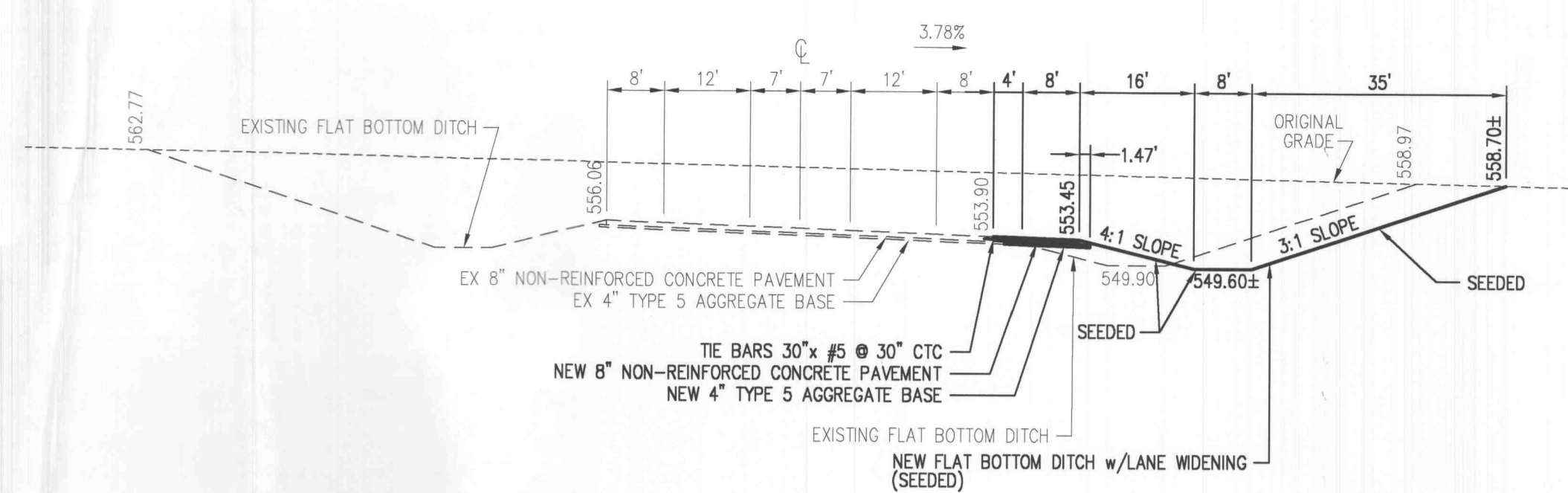

CROSS-SECTION STA. 505+00
NORTH SERVICE ROAD

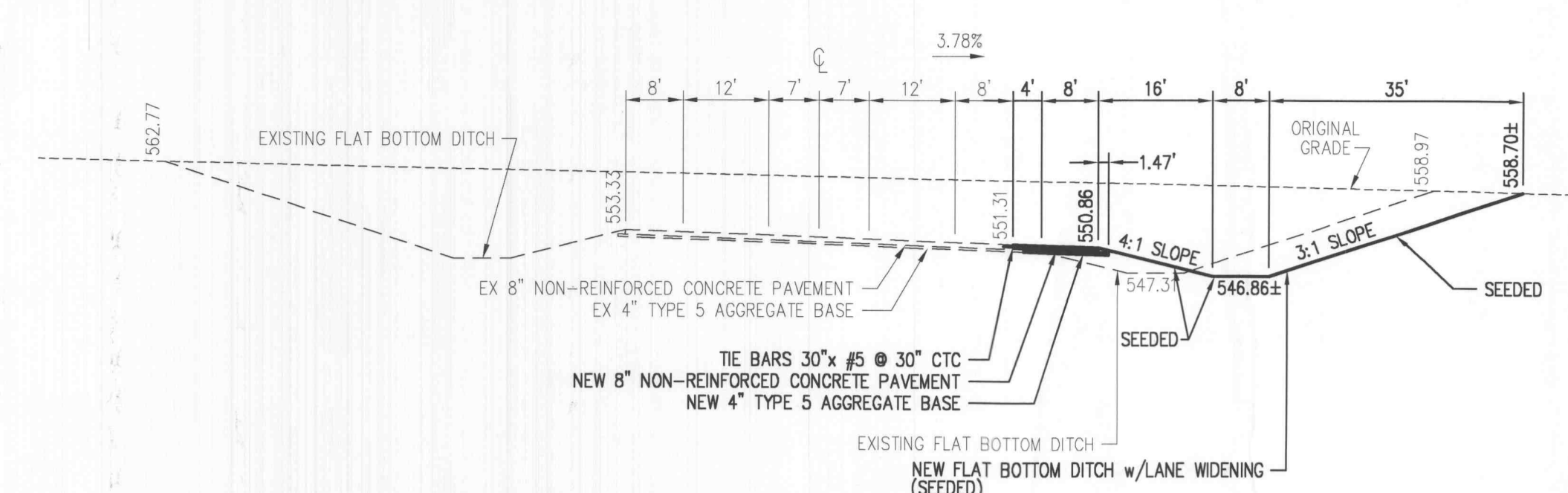

CROSS-SECTION STA. 506+00
NORTH SERVICE ROAD

GENERAL NOTES:

1. ALL MATERIALS & PROCEDURES MUST CONFORM TO CURRENT MoDot STANDARDS.
2. KEEP ROADWAY CLEAR OF DIRT, MUD AND OTHER DEBRIS AT ALL TIMES.
3. BACKFILL BEHIND ALL CURBS AND TAPERS FLUSH TO TOP OF BACK OF CURB AND/OR TAPER.
4. NO SLOPES ON MoDot RIGHT OF WAY TO BE GREATER THAN 3:1.
5. DRESS ALL DISTURBED EARTH AREAS, SEED AND MULCH AND/OR SOD.
6. CALL BOTH NUMBERS BEFORE YOU DIG: 1-800-344-7483 AND 314-340-4100 (MoDot) FOR LOCATION OF UNDERGROUND FACILITIES.
7. EDGE TREATMENT: A WEDGE OF MATERIAL (WITH A 3:1 OR FLATTER SLOPE) MUST BE PLACED ALONG THE PAVEMENT EDGE DURING NON-WORKING HOURS WHEN THERE IS IN EXCESS OF A 2-INCH DROP OFF (MoDot STD DWG. 619.10B).
8. NO LANE CLOSURE WILL BE ALLOWED WITHOUT PRIOR APPROVAL FROM MoDot. A REQUEST FOR A LANE CLOSURE MUST BE SUBMITTED TO MoDOT CUSTOMER SERVICE AT FAX # 314-340-4508 LEAST 48 HOURS IN ADVANCE OF A PROPOSED LANE CLOSURE.
9. NO SIGNS OR DISPLAY MATERIAL OF AN ADVERTISING NATURE IS TO BE PLACED ON OR TO EXTEND OVER ONTO THE MoDot RIGHT OF WAY.
10. THE MoDot RIGHT OF WAY IS TO BE USED FOR INGRESS AND EGRESS ONLY AND THE ADJACENT PROPERTY SHOULD BE SO DEVELOPED AS TO NOT FORCE THE USE OF THIS RIGHT OF WAY FOR PARKING OR TO FACILITATE ANY OTHER ACTIVITIES.
11. ALL WORK ON MoDot RIGHT OF WAY IS TO BE IN ACCORDANCE WITH THE DETAILED CONSTRUCTION PLANS STAMPED (MoDot PERMIT PLAN)
12. PROVIDE LETTER OF APPROVAL TO WORK WITHIN MoDOT RIGHT OF WAY FROM MR. CHRIS WITMAS (FRED WEBER INC.) PRIOR TO MoDOT PERMIT.

ROAD WIDENING & STRIPING PLAN

CURVE DATA
Included angle = 44°27'00"
Radius = 572.96'
Tangent length = 234.11'
Arc length = 444.50'
Chord length = 433.44'
External secant = 45.98'
Mid ordinate = 42.57'
Degree of curve = 10°00'00"

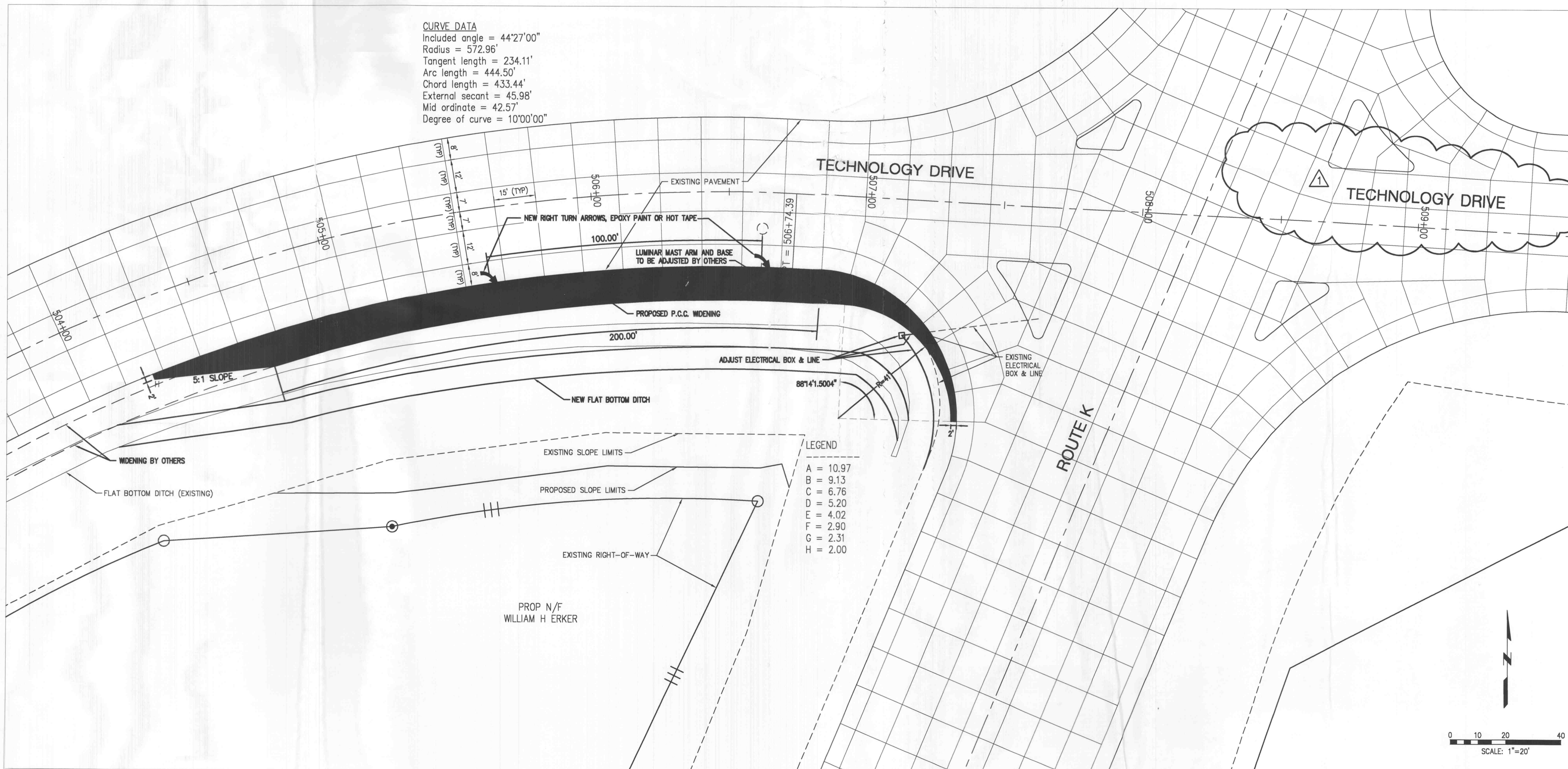

CALL BEFORE YOU DIG - DRILL - BLAST
1-800-344-7483
(TOLL FREE)

MISSOURI ONE CALL SYSTEM, INC.
* FIBER OPTIC PRESENT *
MoDOT (314) 340-4100

PROJECT:

PERSIMMON POINTE
HOTEL DEVELOPMENT

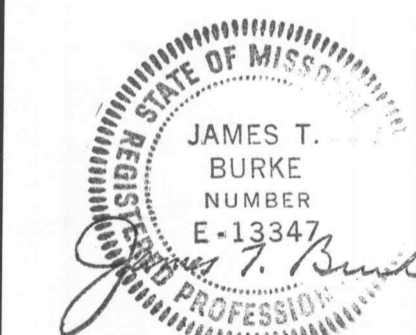

#4130 HIGHWAY 40-61
O'FALLON, MO

Date: 12-30-03

Design/Drawn: DB

Approved: JTB

Book No.:

SHEET TITLE:

ROAD WIDENING PLAN

SHEET NUMBER:

RWP-1

SHEET 34 OF 36

Project No.: 299163.12
Planning & Zoning File: #3103.03