

REVISIONS:
10-25-07 CITY COMMENTS
11-15-07 CITY COMMENTS
05-01-08 MOVE ENTRANCE
05-29-08 CITY COMMENTS

LANDSCAPE LEGEND

- QTY. (33) ~ INDICATES PROPOSED EVERGREEN OR ORNAMENTAL SHRUB (mugo pines, yews, junipers, hollies, boxwoods) (spikes, forsythia, barberries, privets, hicks)
 - QTY. (4) ~ INDICATES PROPOSED DECIDUOUS HARDWOOD TREE (ash, oaks, maples, birches, sweet gum)
- IRRIGATION NOTE:**
1. ALL LANDSCAPED AREAS SHALL BE IRRIGATED.
2. HOSE BIBS SHALL BE USED FOR IRRIGATION PURPOSES.
- **LANDSCAPING AS DEPICTED IS SUBJECT TO FINAL**
DESIGN BY A QUALIFIED LANDSCAPE DESIGNER**

ENTRANCE DETAIL

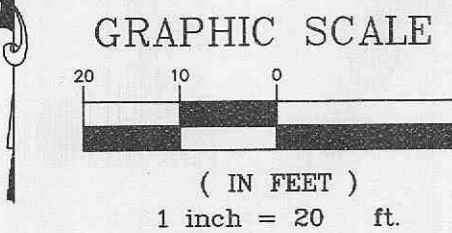
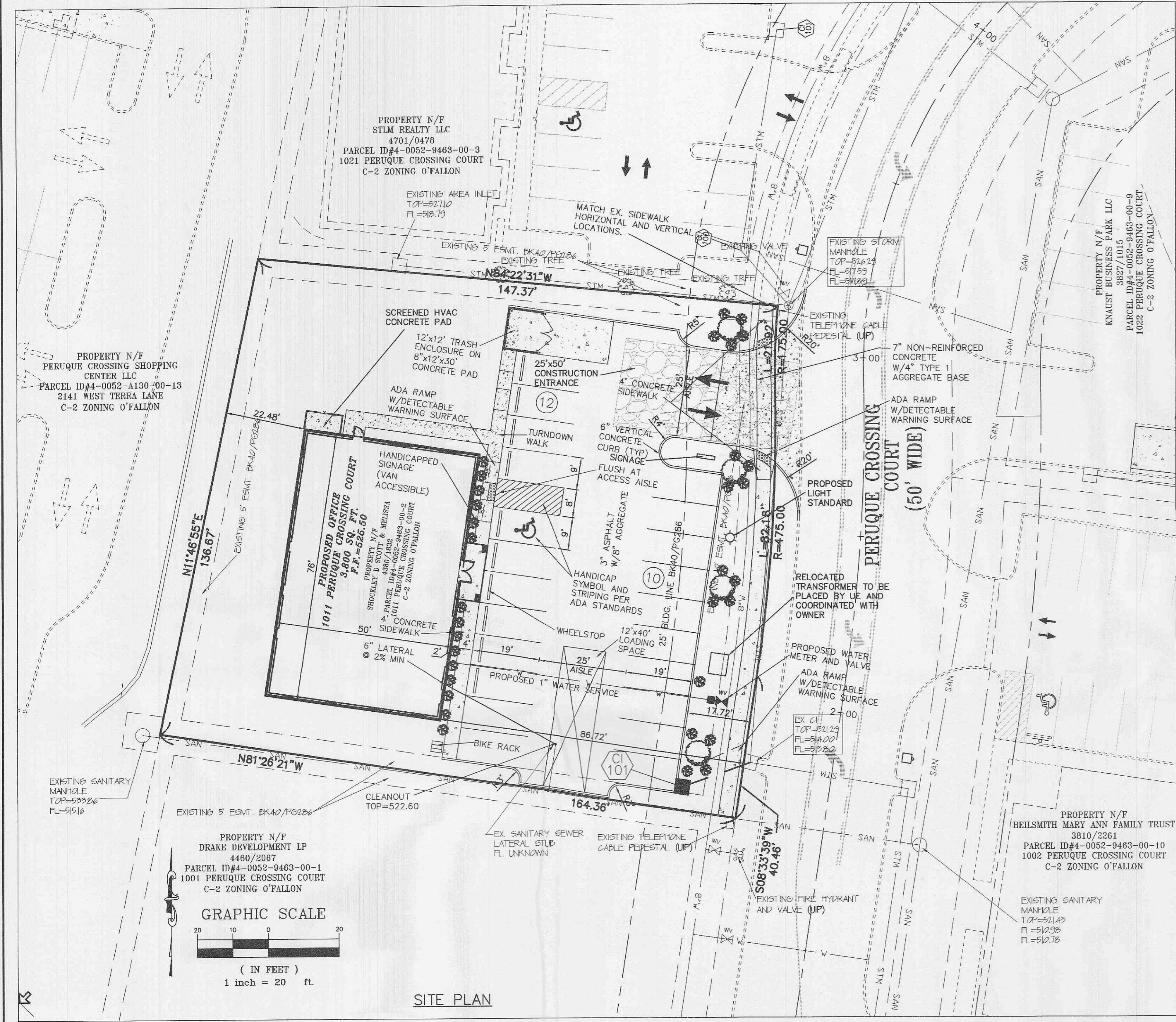
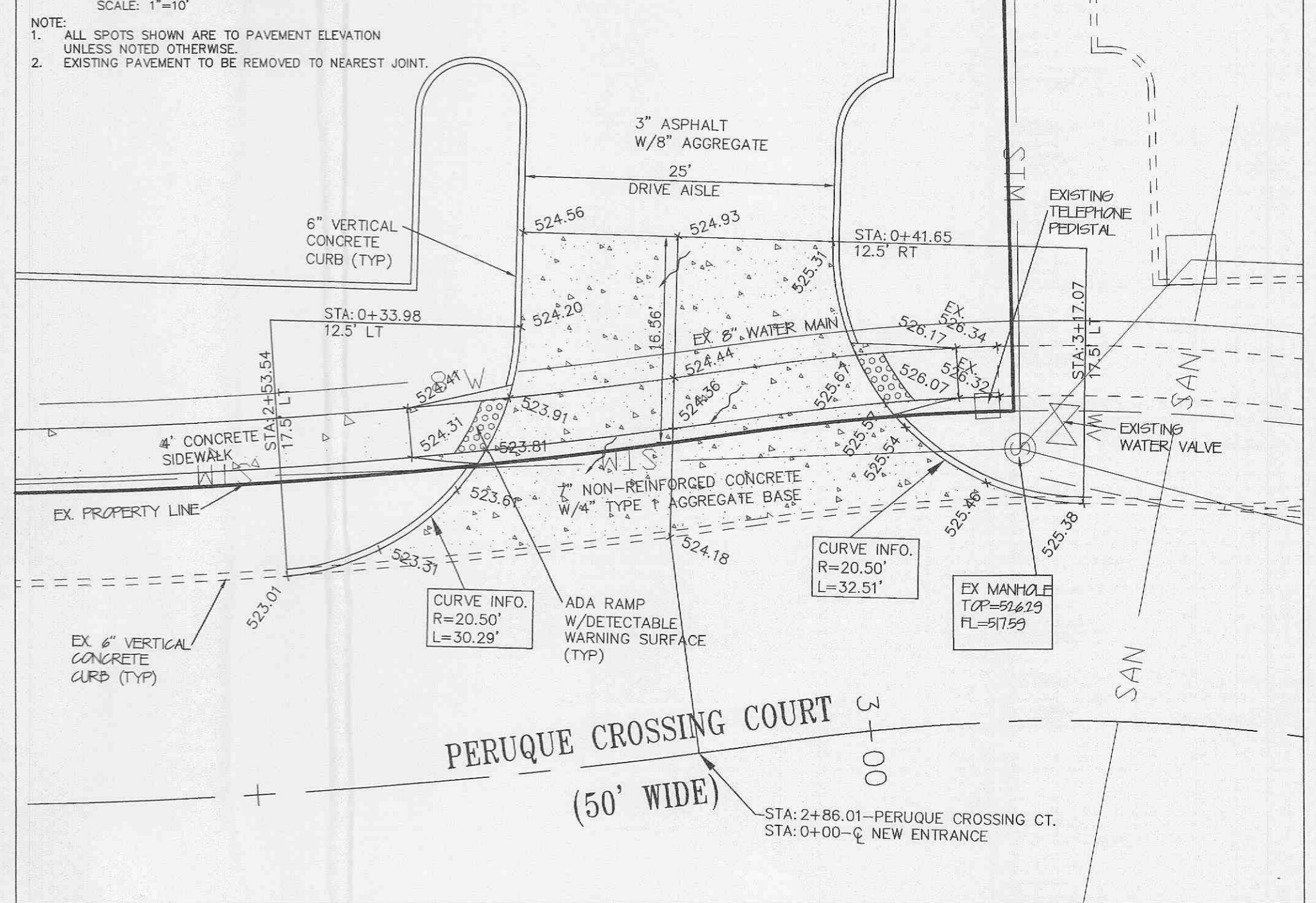

SITE PLAN

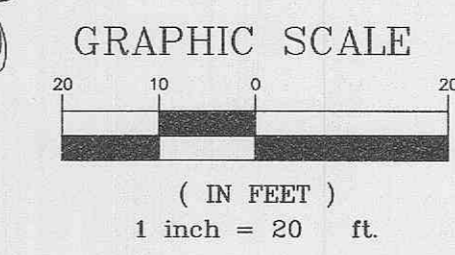
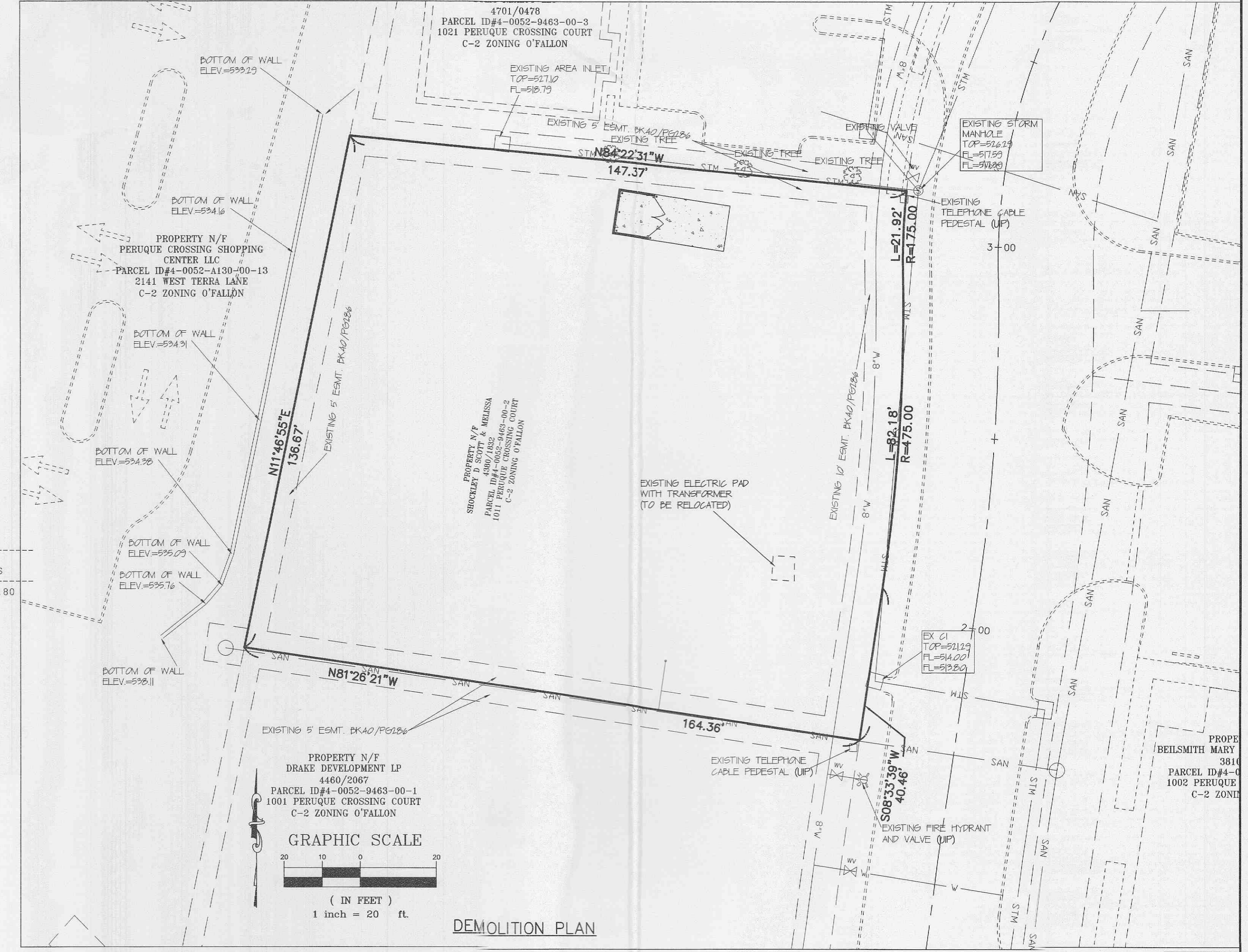

DEMOLITION PLAN

TQ=0.98

530	EX. TOP=521.29 H.E. 514.80	CAUTION: EX. 8" WATER MAIN CONTRACTOR TO VERIFY LOCATION	530
520	PROPOSED GRADE		520
510	EX. TOP=514.00 FL OUT=513.80 FL IN=514.00 20.32' ~ 12" RCP @ 1.01% "PRIVATE"		510

STORM SEWER PROFILE
SCALE: 1" = 10' VERTICAL
1" = 30' HORIZONTAL

BAX PROJECT NAME : LOT 2 OF PERUQUE CROSSING
BAX PROJECT NO. : 00-11282R
DESIGN DATE : 05-01-08
DESIGNED BY : CLM
SUBMITTED: 05-01-08
FILENAME: 11282R

UPP STR	LOW STR	L	DIA	UPPER FL LN	LOWER FL LN	PS	UPPER ST EL	DEPTH HY GR	LOWER HY EL	HYDR GRADE	FR HEAD	VEL HEAD	JUNC LOSS	TURN LOSS	TQ	CAP	PIPE	REMARKS		
C1101	EXCI	20	12	514.21	514.00	1.03	522.50	7.66	514.84	514.80	0.0080	0.02	1.25	0.02	0.02	0.00	0.98	3.59	1	HW=514.80

* INDICATES CRITICAL DEPTH

Note: Contractor to break into ex. structure 100 and groud new pipe in place.

UNDERGROUND UTILITIES HAVE BEEN PLOTTED FROM AVAILABLE INFORMATION AND THEREFORE THEIR LOCATIONS SHALL BE CONSIDERED APPROXIMATE ONLY. THE VERIFICATION OF THE LOCATION OF ALL UNDERGROUND UTILITIES, EITHER SHOWN OR NOT SHOWN ON THESE PLANS, SHALL BE THE RESPONSIBILITY OF THE CONTRACTOR AND SHALL BE LOCATED PRIOR TO ANY GRADING OR CONSTRUCTION OF THE IMPROVEMENTS.

E:\DWG\A11000PLUS\11282R-PERUQUE CROSSING LOT 2\CONSTRUCTION\11282RCON.DWG, SITE--2, 5/29/2008 2:12:32 PM, Sta 7/2 MJT