

PROPERTY N/F  
 S.S. & D. PROPERTIES, L.L.C.  
 2603/1032  
 LOT 6  
 0.508 ACRES  
 22,133 SQ.FT.

PROPERTY N/F  
 S.S. & D. PROPERTIES, L.L.C.  
 2603/1032  
 LOT 7  
 0.514 ACRES  
 22,380 SQ.FT.  
**1061 PERUQUE CROSSING COURT**  
**PROPOSED GENERAL OFFICE BUILDING**  
 4,993 SQ. FT.  
**PARKING: 1 SPACE PER 300 SQ. FT. =**  
**4,993/300 = 16.64 ~ 17 SPACES**  
**SPACES PROVIDED = 17 (INC. 1 HC)**  
**F.F. 538.00**

COMMON  
 GROUND "C"  
 0.173 ACRES  
 7,530 SQ.FT.

PROPERTY N/F  
 S.S. & D. PROPERTIES, L.L.C.  
 2603/1032  
 LOT 8  
 0.619 ACRES  
 26,980 SQ.FT.

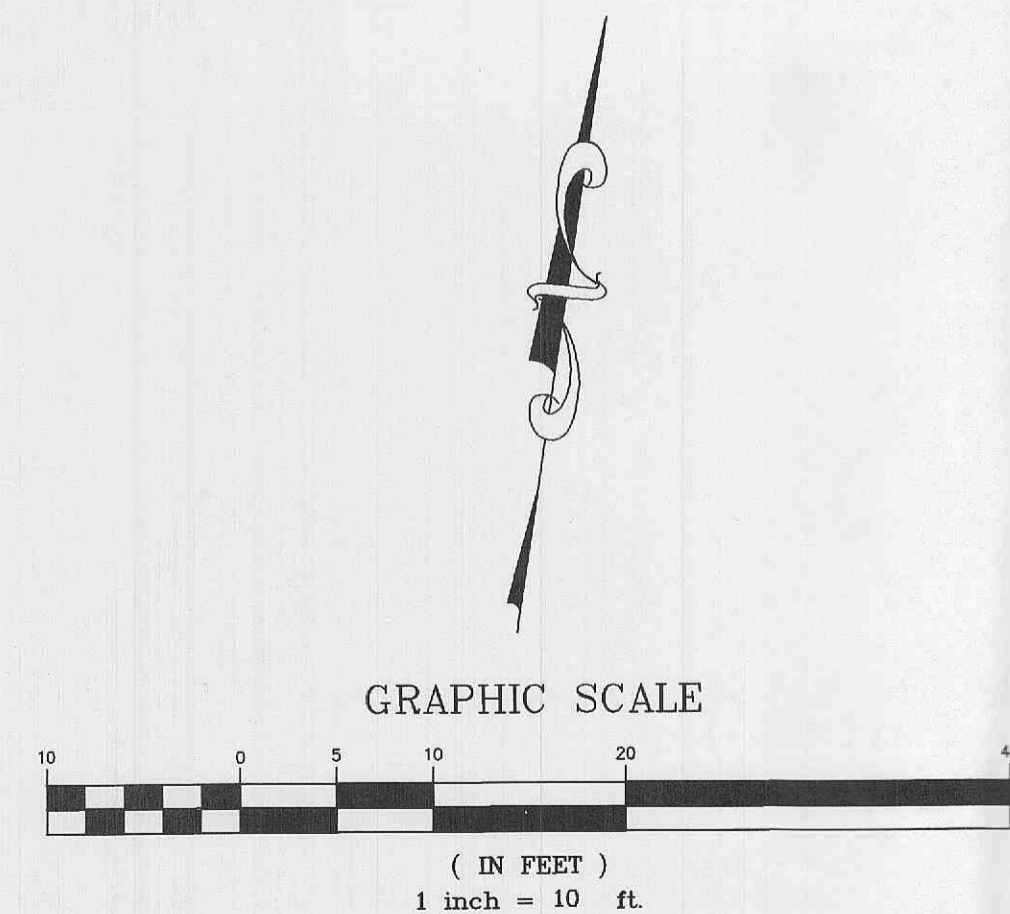
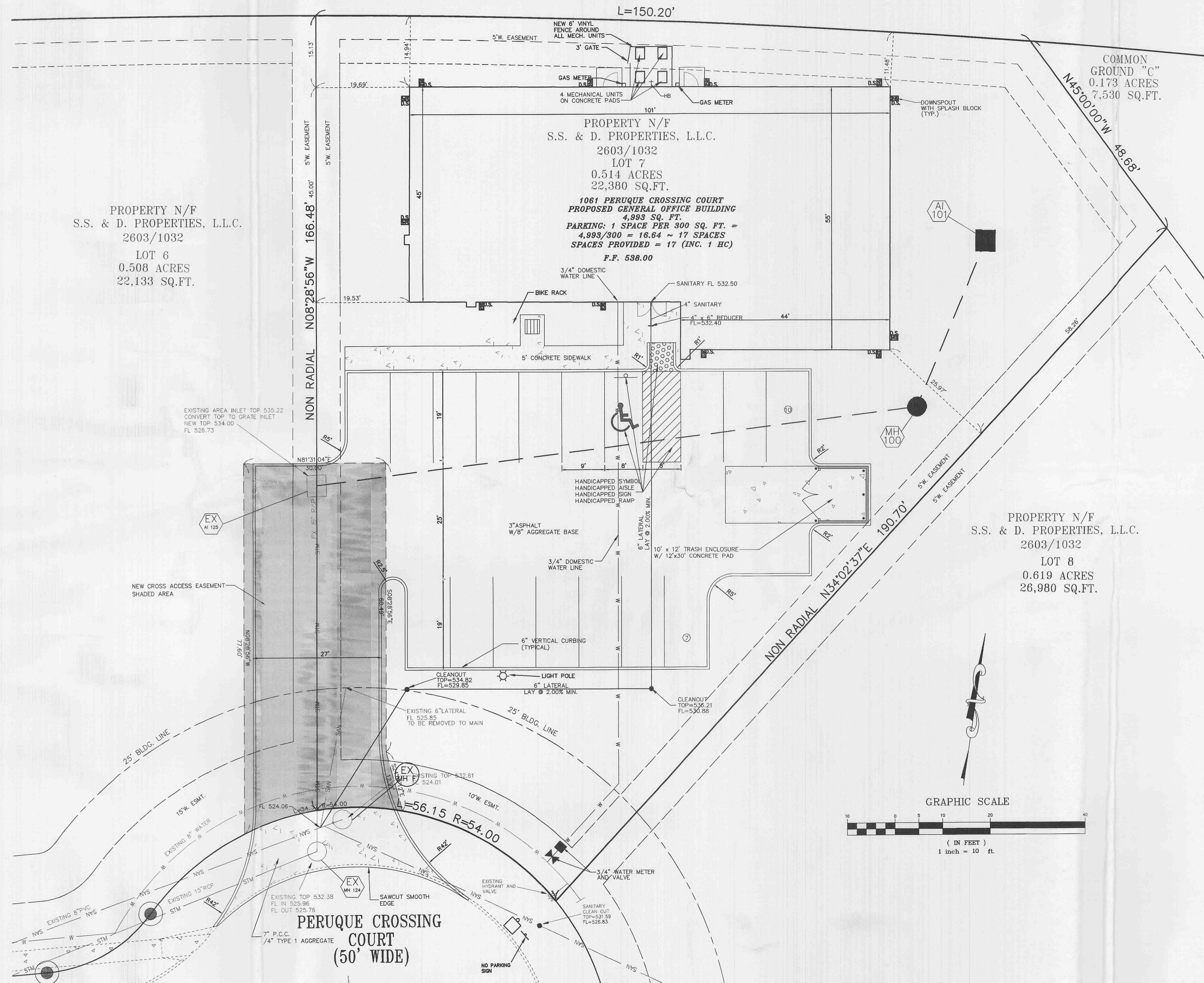

UNDERGROUND UTILITIES HAVE BEEN PLOTTED FROM AVAILABLE INFORMATION AND THEREFORE THEIR LOCATIONS SHALL BE CONSIDERED APPROXIMATE ONLY. THE VERIFICATION OF THE LOCATION OF ALL UNDERGROUND UTILITIES EITHER SHOWN OR NOT SHOWN ON THESE PLANS, SHALL BE THE RESPONSIBILITY OF THE CONTRACTOR AND SHALL BE LOCATED PRIOR TO ANY GRADING OR CONSTRUCTION OF THE IMPROVEMENTS.

E:\DWG\11000PLUS\11282E - LOT 7 PERUQUE CROSSING\CONSTRUCTION\11282ECON.dwg, SITE PLAN-2, 4/19/2004 11:19:31 AM, STATION 36 SWR