

PLAN

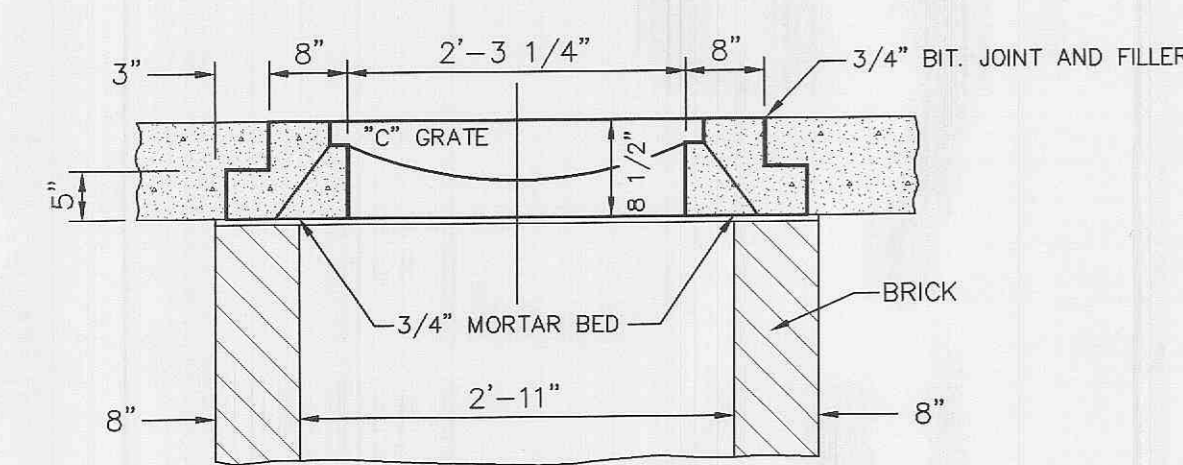

SECTION A-A

NOTE: INLETS ON THIS SHEET ARE TO BE USED IN LOCATIONS WHERE STANDARD OPEN THROAT INLETS CAN NOT BE USED, IN PAVED TRAFFIC WAY, AND IN LIMITED EASEMENTS.

2 GRATE INLET

ROUND PIPE				HORIZONTAL ELLIPTICAL PIPE			
Inside Diameter of Pipe (Inches)	"W" Payline Width of Trench (Inches)	"W" Payline Width of Trench (Feet)	Pay-volumes cu. ft. per ft. Concrete Encasement	Inside Diameter of Pipe (Inches)	"W" Payline Width of Trench (Inches)	"W" Payline Width of Trench (Feet)	Pay-volumes cu. ft. per ft. Concrete Encasement
4	28	2.33	3.20				
6	28	2.33	3.46				
8	28	2.33	3.70				
10	28	2.33	3.86				
12	28	2.33	3.98				
15	32	2.67	4.89				

TABLE NO. 1
PAYLINE WIDTHS OF TRENCH AND
PAY-QUANTITIES OF CONCRETE

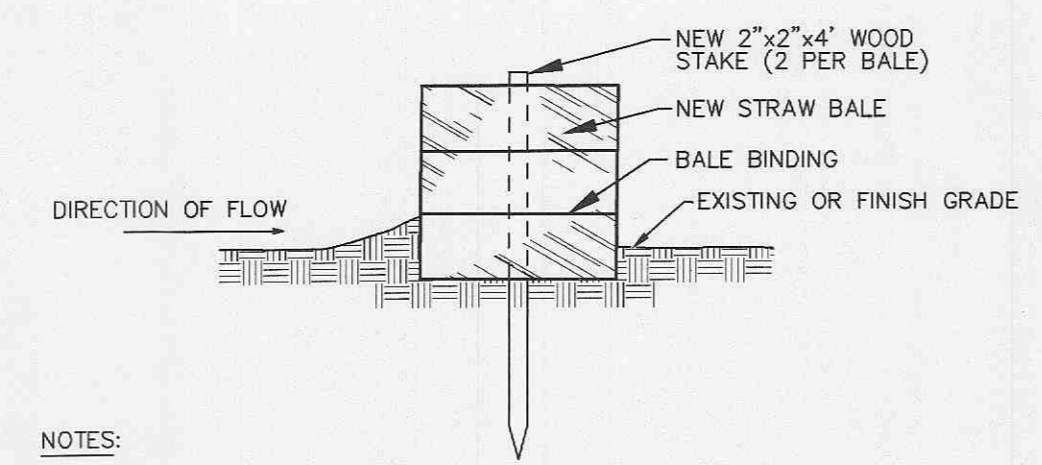

NOTES:

- STRAW BALES, NOT HAY BALES SHALL BE USED
- BUTT ENDS OF BALES TIGHTLY TOGETHER.
- INSTALL BALES WITH BINDING AROUND SIDES, NOT TOP AND BOTTOM.
- FILL ANY GAP BETWEEN BALES BY WEDGING LOOSE STRAW BETWEEN THEM.

SEDIMENT BARRIER
NOT TO SCALE

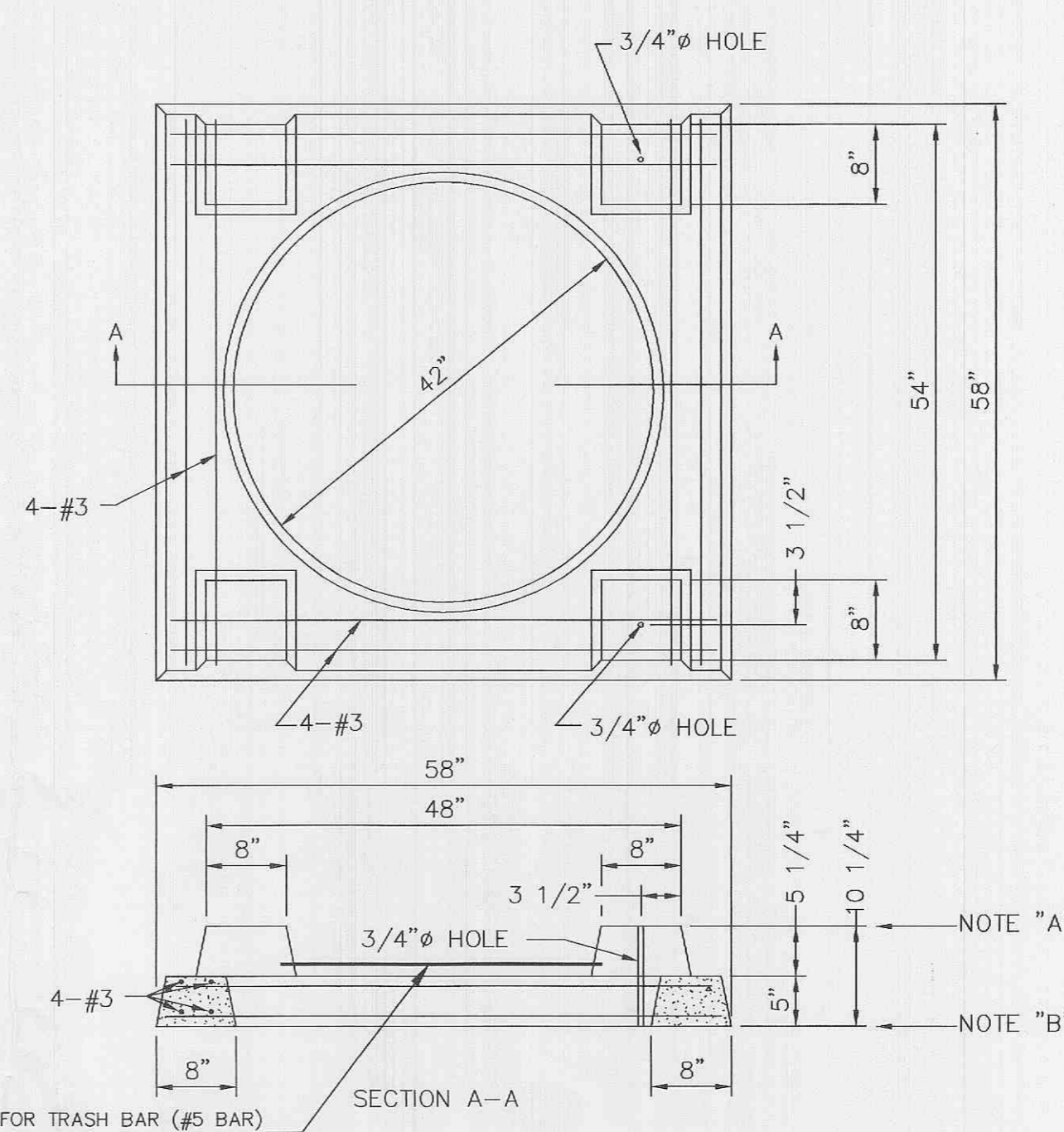

- 4000 P.S.I. CONCRETE REQUIRED
- NOTES:
A. SET STANDARD INLET STONE IN 3/4" MORTAR BED AND DOWEL WITH 5/8" x 1'-0" LONG PINS AND GROUT.
B. RAISE TO FINAL GRADE WITH COURSES OF BRICK AND SET THE UNIT TO BASE WITH 3/4" MORTAR BED.
C. THIS UNIT TO BE USED WITH 42" I.D., POURED IN PLACE CONCRETE OR BRICK BASE.

PRECAST CONCRETE UNIT
FOR
4-WAY AREA INLET

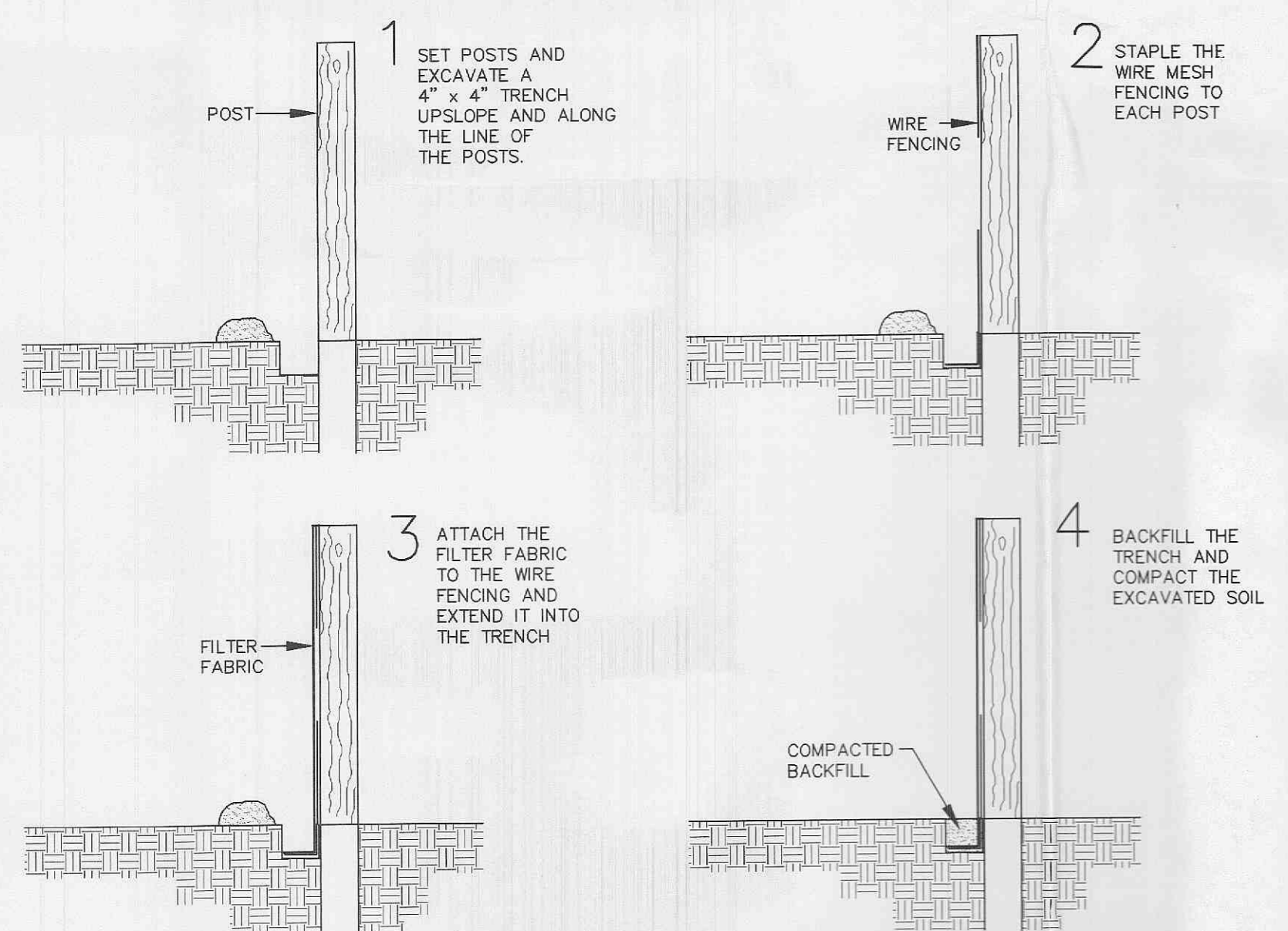

SILTATION FENCE DETAIL

- FILTER BARRIERS SHALL BE INSPECTED IMMEDIATELY AFTER EACH RAINFALL AND AT LEAST DAILY DURING PROLONGED RAINFALL. ANY REQUIRED REPAIRS SHALL BE MADE IMMEDIATELY.
- SHOULD THE FABRIC DECOMPOSE OR BECOME INEFFECTIVE PRIOR TO THE END OF THE EXPECTED USABLE LIFE AND THE BARRIER STILL BE NECESSARY, THE FABRIC SHALL BE REPLACED PROMPTLY.
- SEDIMENT DEPOSITS SHOULD BE REMOVED AFTER EACH STORM EVENT. THEY MUST BE REMOVED WHEN DEPOSITS REACH APPROXIMATELY HALF THE HEIGHT OF THE BARRIER.
- ANY SEDIMENT DEPOSITS REMAINING IN PLACE AFTER THE SILT FENCE OR FILTER BARRIER IS NO LONGER REQUIRED SHALL BE DRESSED TO CONFORM WITH THE EXISTING GRADE, PREPARED AND SEEDED.

**VEGETATION ESTABLISHMENT
For Urban Development Sites
APPENDIX A**

SEEDING RATES:

PERMANENT:
Tall Fescue - 30 lbs./ac.
Smooth Brome - 20 lbs./ac.
Combined - Fescue @ 15 lbs./ac. AND Brome @ 10 lbs./ac.

TEMPORARY:
Wheat or Rye - 150 lbs./ac. (3.5 lbs. per sq. ft.)
Oats - 120 lbs./ac. (2.75 lbs. per sq. ft.)

SEEDING PERIODS:
Fescue or Brome - March 1 to June 1
August 1 to October 1
Wheat or Rye - March 15 to November 1
Oats - March 15 to September 15

MULCH RATES:
100 lbs. per 1000 sq. ft. (4,356 lbs. per ac.)

FERTILIZER RATES:
Nitrogen 30 lbs./ac.
Phosphate 30 lbs./ac.
Potassium 30 lbs./ac.
Lime 600 lbs./ac. ENM*

* ENM = effective neutralizing material as per State evaluation of quarried rock.

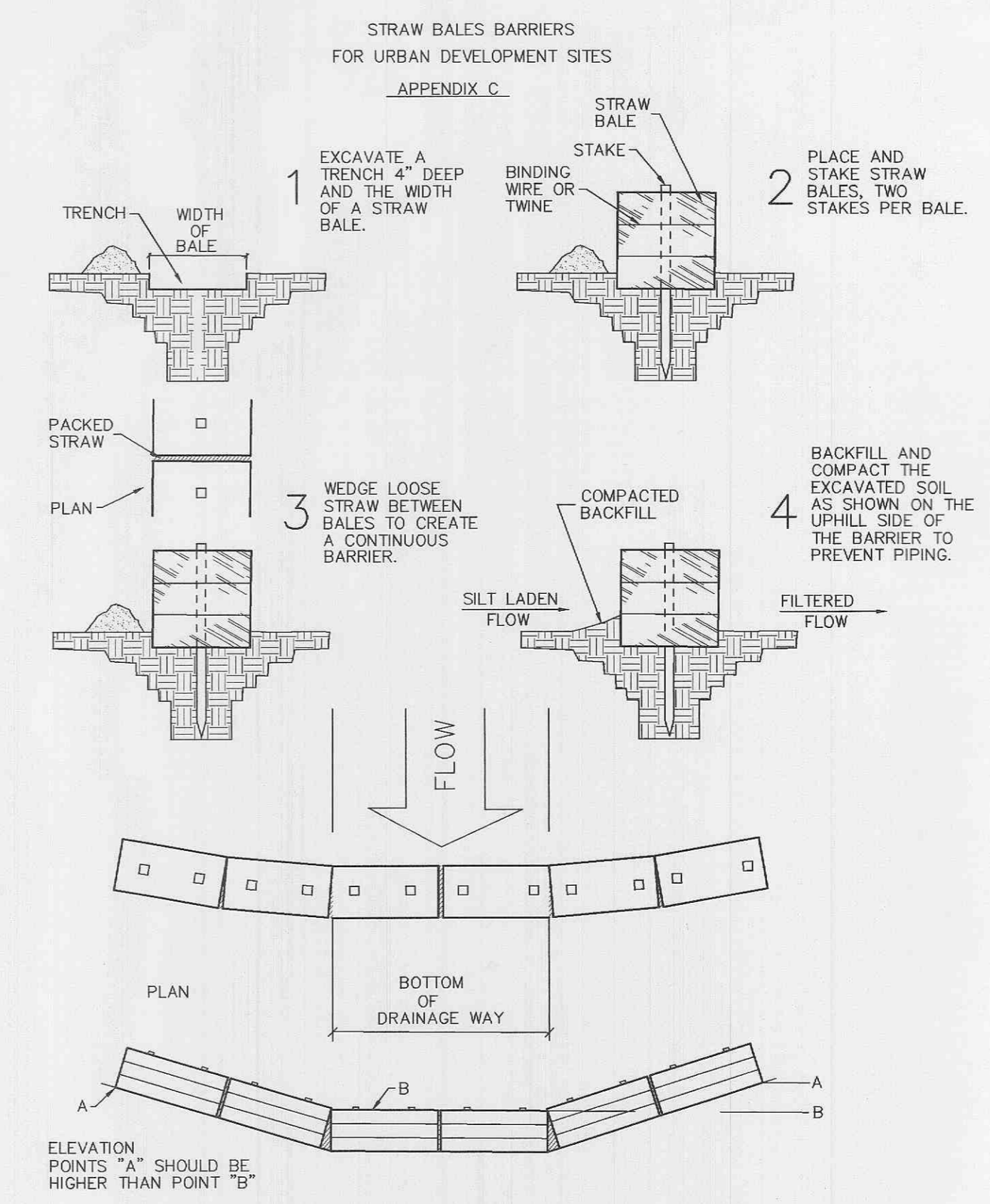

PLACEMENT AND CONSTRUCTION
OF STRAW BALE BARRIER

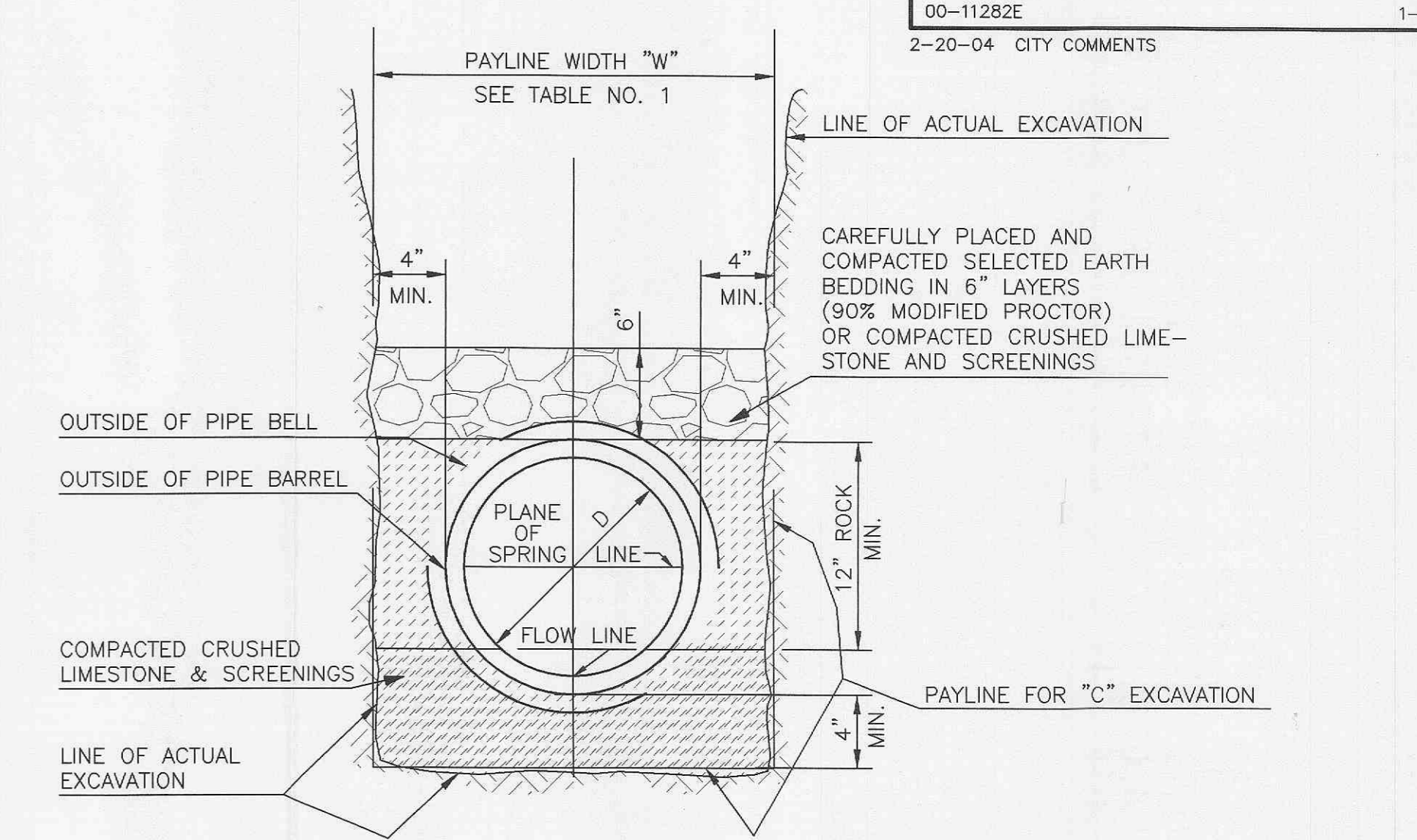

PIPE BEDDING CLASS "C"
(FOR SANITARY SEWER
REINFORCED CONCRETE PIPE)

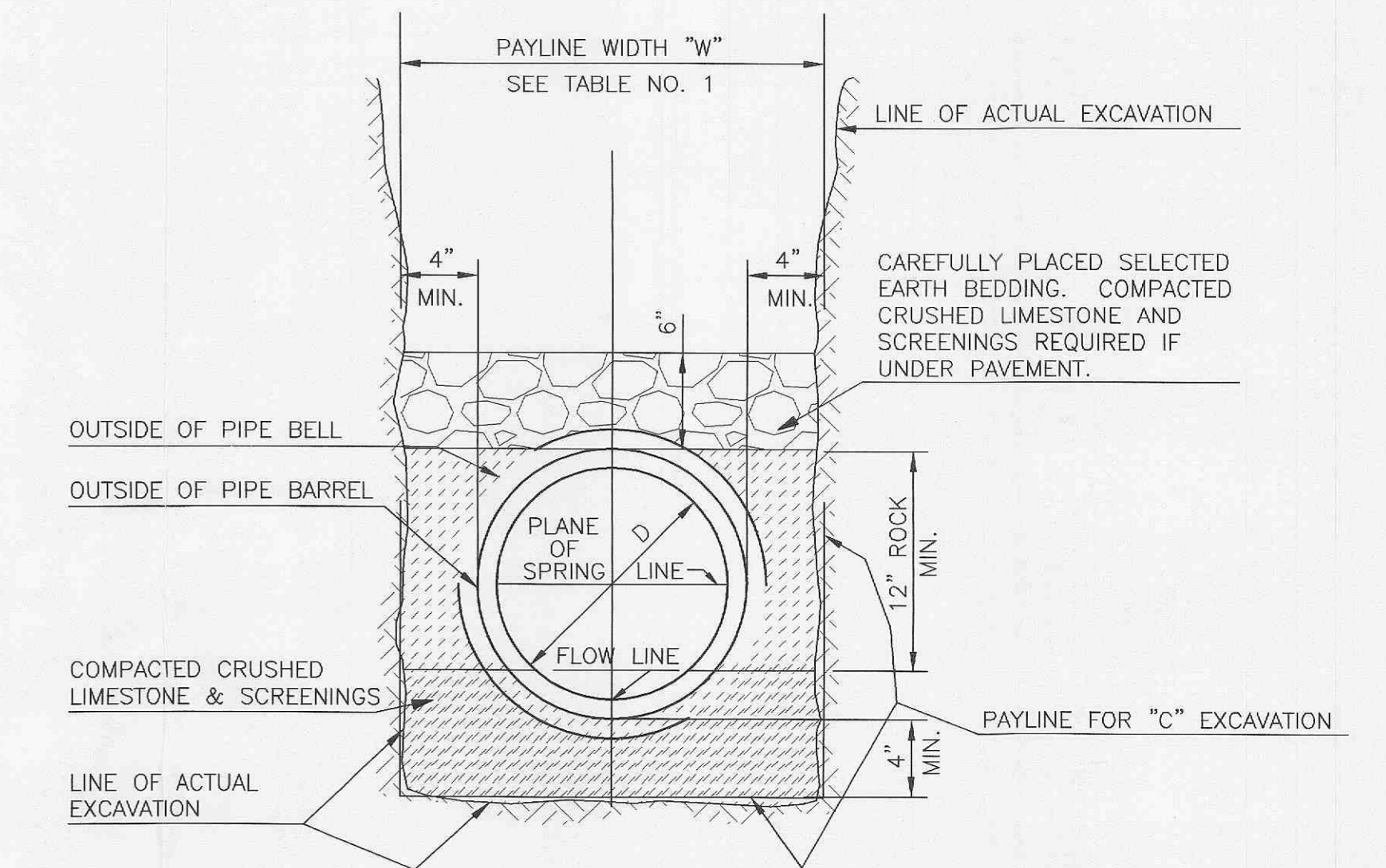

PIPE BEDDING CLASS "C"
(MODIFIED FOR REINFORCED
CONCRETE PIPE)

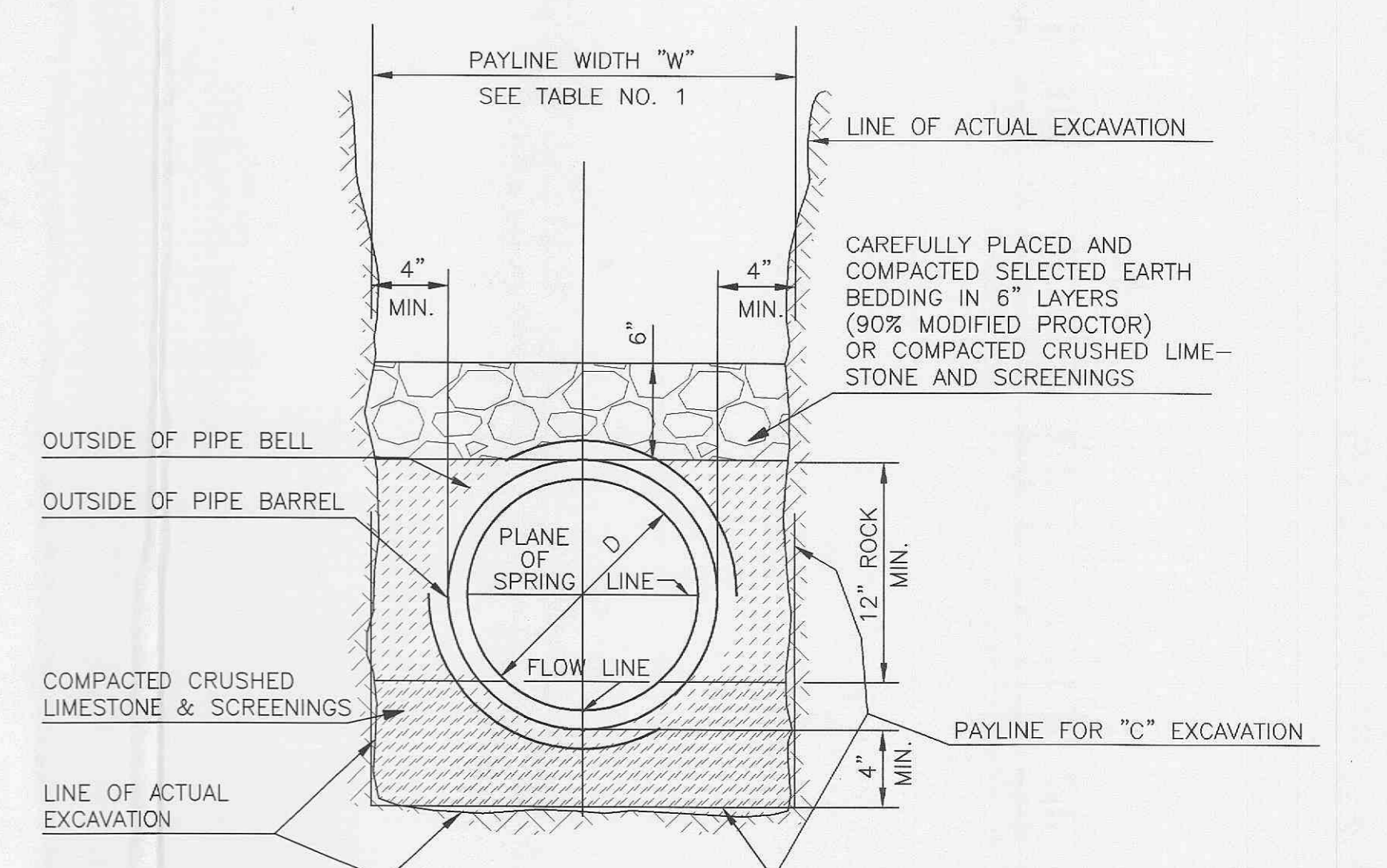

PIPE BEDDING CLASS "C"
(FOR ALL PIPE EXCEPT
REINFORCED CONCRETE PIPE)

UNDERGROUND UTILITIES HAVE BEEN PLOTTED FROM AVAILABLE INFORMATION AND THEREFORE THEIR LOCATIONS SHALL BE CONSIDERED APPROXIMATE ONLY. THE VERIFICATION OF THE LOCATION OF ALL UNDERGROUND UTILITIES, EITHER SHOWN OR NOT SHOWN ON THESE PLANS, SHALL BE THE RESPONSIBILITY OF THE CONTRACTOR AND SHALL BE LOCATED PRIOR TO ANY GRADING OR CONSTRUCTION OF THE IMPROVEMENTS.

E:\DWG\A11000PLUS\11282E - LOT 7 PERUQUE CROSSING\CONSTRUCTION\11282ECON.dwg, DETAILS-7, 4/19/2004 11:19:16 AM, STATION 36 SWR