

USER: Kevin Oberkirsch TAB: DEMO 1  
 DATE: July 19, 2016 - 10:42:33 AM  
 DRAWING: S:\0085\00852016\16-0063\CADD\C-Pin\PinSheet\OU\_PLAN\_DEMO\_06-0063.dwg

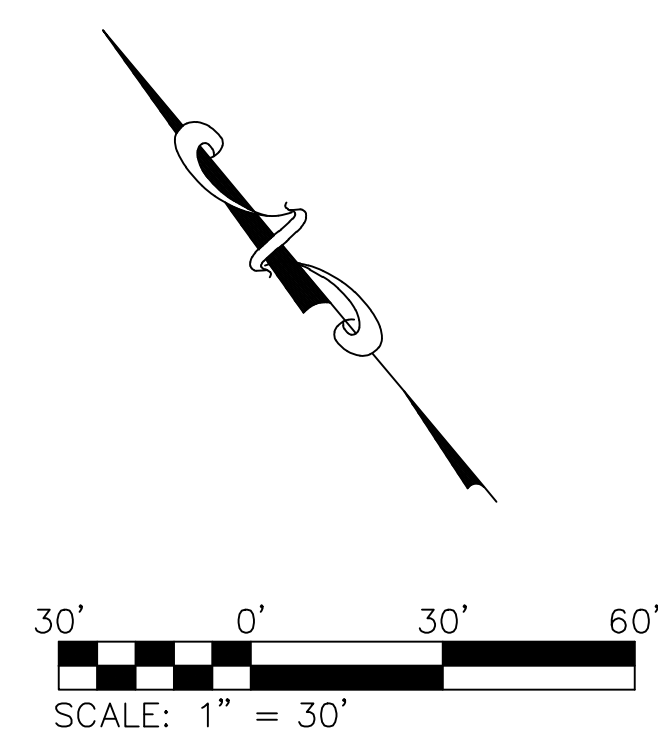
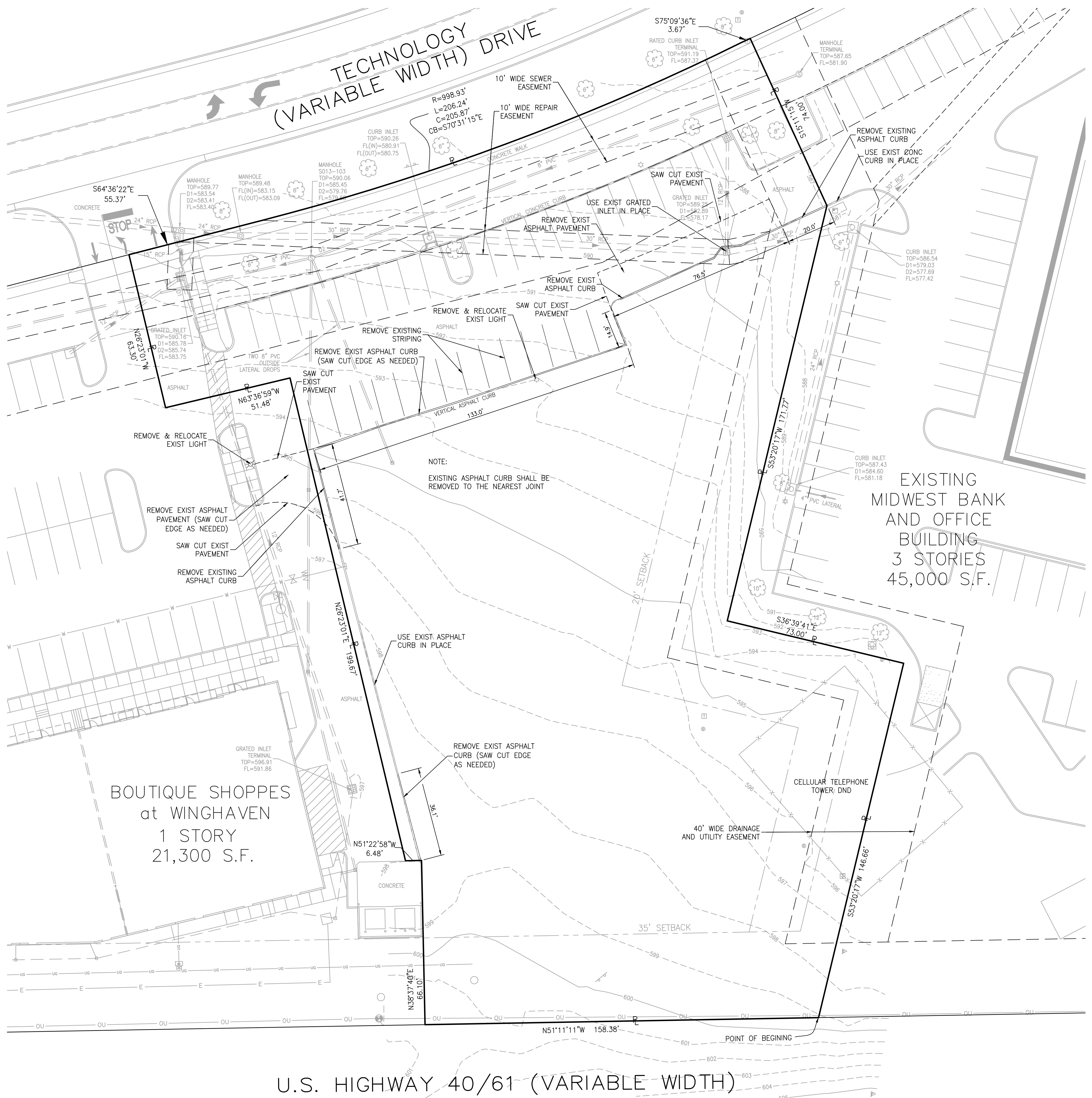

BOUTIQUE SHOPPES  
 at WINGHAVEN  
 1 STORY  
 21,300 S.F.

EXISTING  
 MIDWEST BANK  
 AND OFFICE  
 BUILDING  
 3 STORIES  
 45,000 S.F.

U.S. HIGHWAY 40/61 (VARIABLE WIDTH)

NO	REVISION DESCRIPTION	DATE
1	CITY COMMENTS	07/19/2016

DEVELOPER/OWNER:  
**M PROPERTY SERVICES, LLC**  
 1001 BOARDWALK SPRINGS PLACE, STE. 10  
 OF FALLON, MO 63368  
 636-961-9337

THE PROFESSIONAL WHOSE SIGNATURE AND PERSONAL SEAL APPEAR HEREON ASSUMES RESPONSIBILITY FOR THE ACCURACY OF THE INFORMATION AND DATA SPECIFICATIONS, ESTIMATES, REPORTS, OR OTHER DOCUMENTS OF INSTRUMENTS NOTED ON THIS PLAN. THE USER OF THIS INSTRUMENT SHALL BE RESPONSIBLE FOR THE USE OF THE INFORMATION AND DATA SPECIFICATIONS, ESTIMATES, REPORTS, OR OTHER DOCUMENTS OF INSTRUMENTS NOTED ON THIS PLAN.

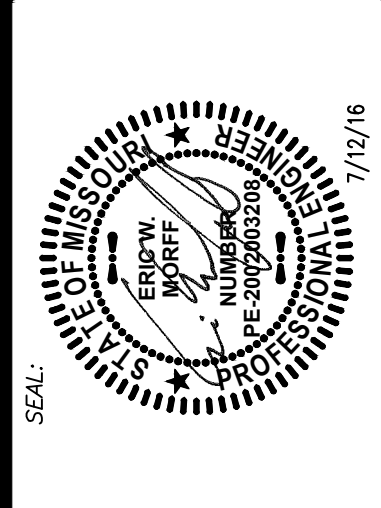

SHOPPES AT WINGHAVEN  
 THE PET DOCTOR YUPPY PUPPY  
 TECHNOLOGY DRIVE  
 OF FALLON, MO 63368

DEMO PLAN

+ ST. LOUIS  
 401 S. 10th Street  
 St. Louis, MO 63103  
 314.984.9887 tel/  
 www.colestl.com

**COLE**  
 CIVIL ENGINEERING / SURVEYING / PLANNING / LANDSCAPE ARCHITECTURE  
COLE & ASSOCIATES, Inc. is a Missouri Corporation. S.B. Cole designs, drafts, and is licensed & registered in the State of Missouri.

DESIGN/CALC BY	BSJ
DRAWN BY	RJG
CHECKED BY	EM
DRAWING SCALE	NOT TO SCALE
DATE	06/02/2016
Job Number	16-0063
Sheet Number	C3.0