

**PERUQUE CROSSING
PHILLIPS 66**

00-11282M 6-12-06
 9-21-06 CITY COMMENTS 4-09-07 PWS#2 COMMENTS
 10-24-06 CITY COMMENTS 4-09-07 MDDOT COMMENTS
 10-25-06 LIGHTING 9-26-07 STORM TO HDPE CLIENT
 11-14-06 CITY COMMENTS

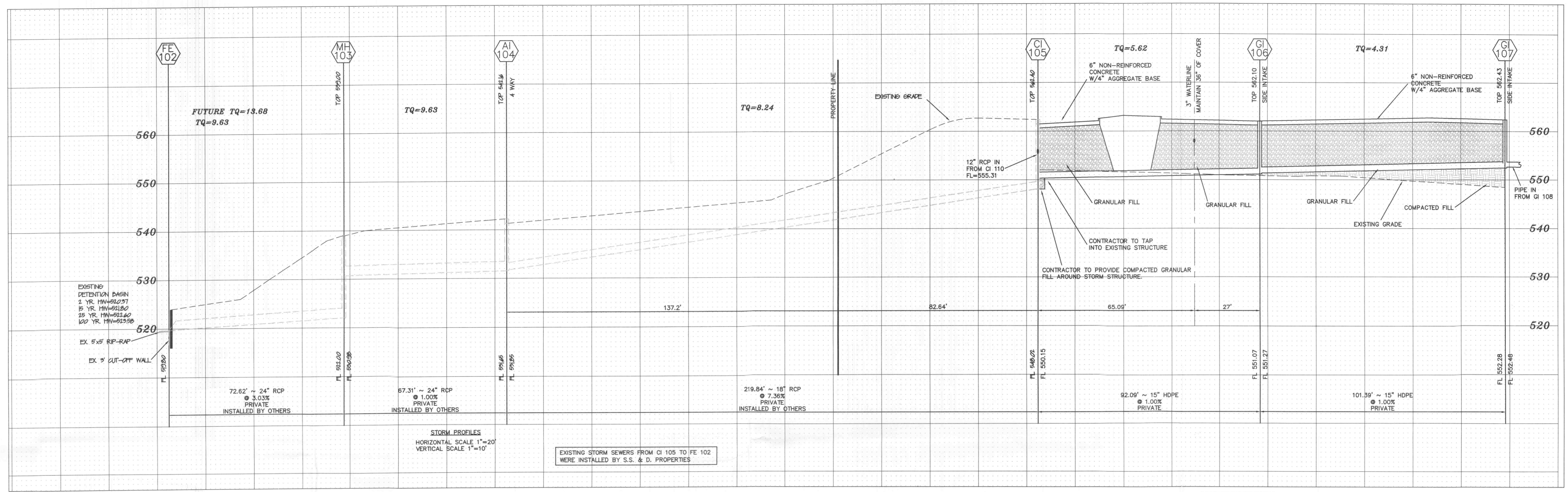

HDPE pipe is to be N-12WT or equal and to meet ASTM F1417 water tight field test.

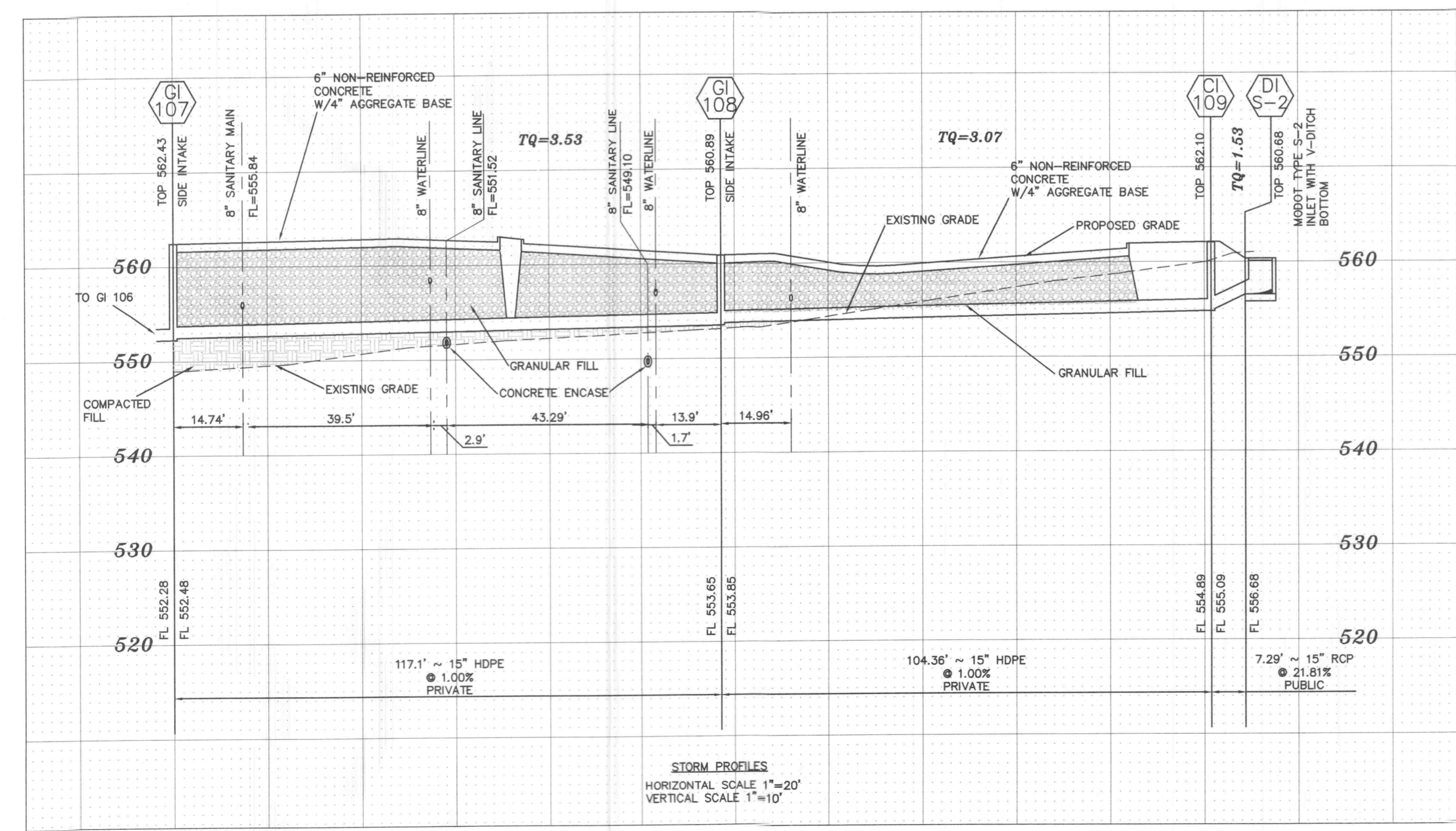

HDPE pipe is to be N-12WT or equal and to meet ASTM F1417 water tight field test.

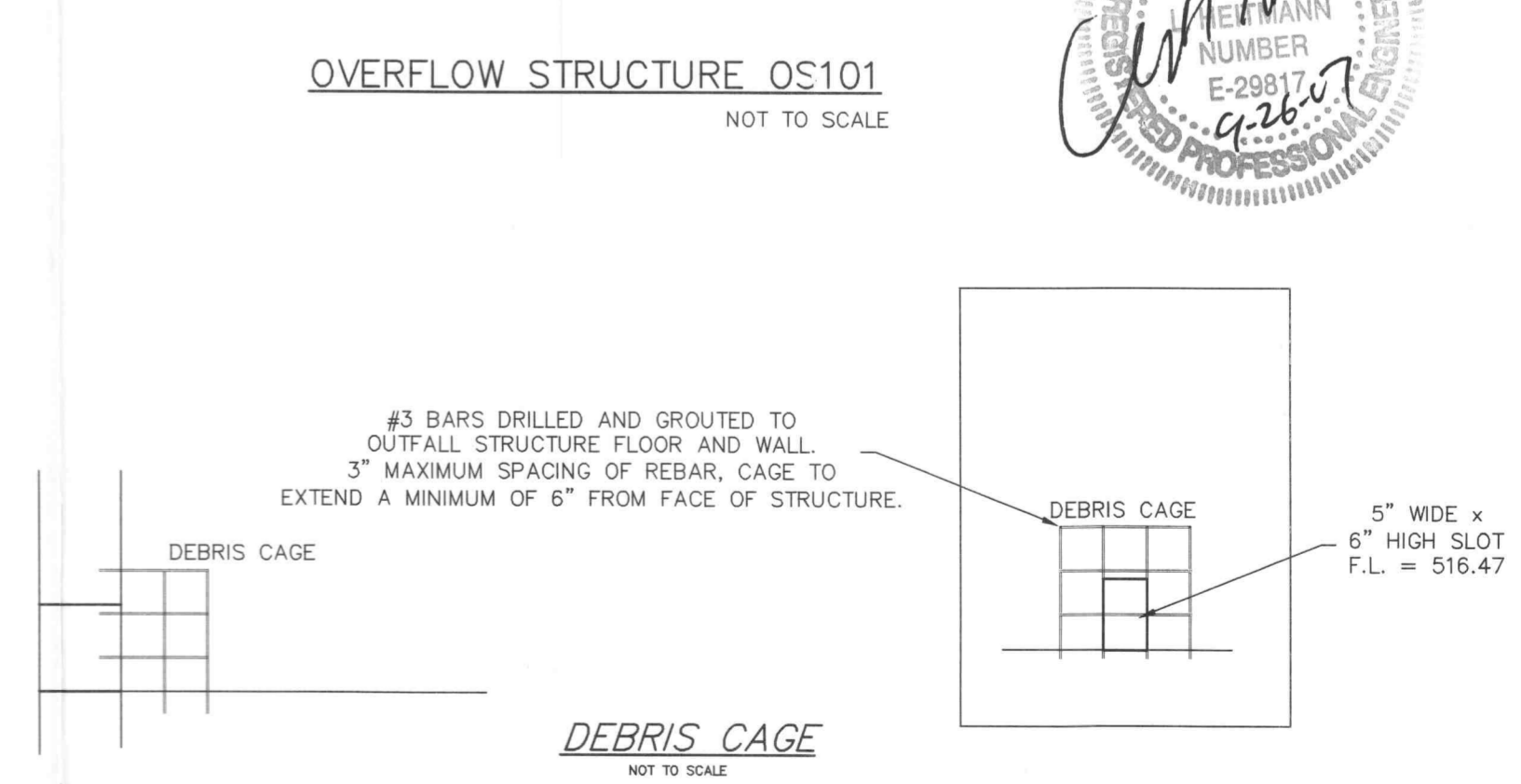
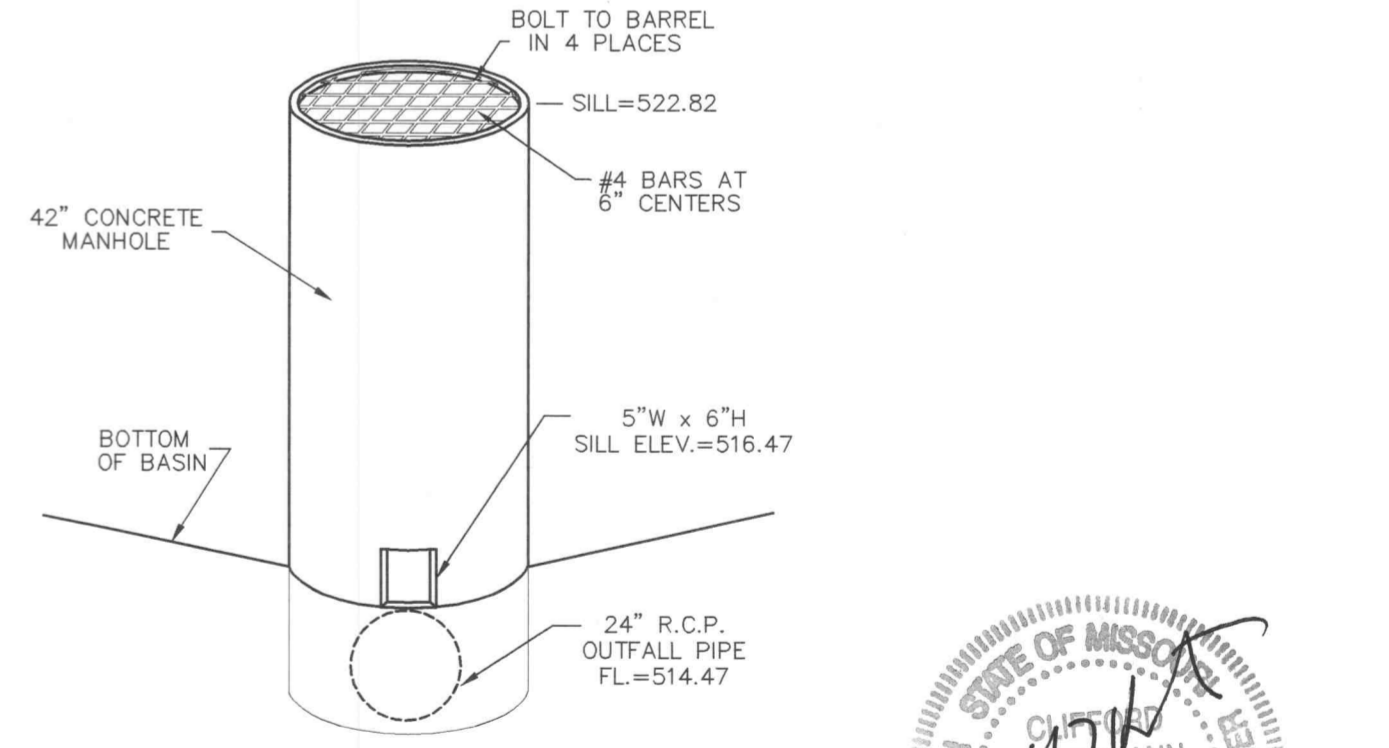
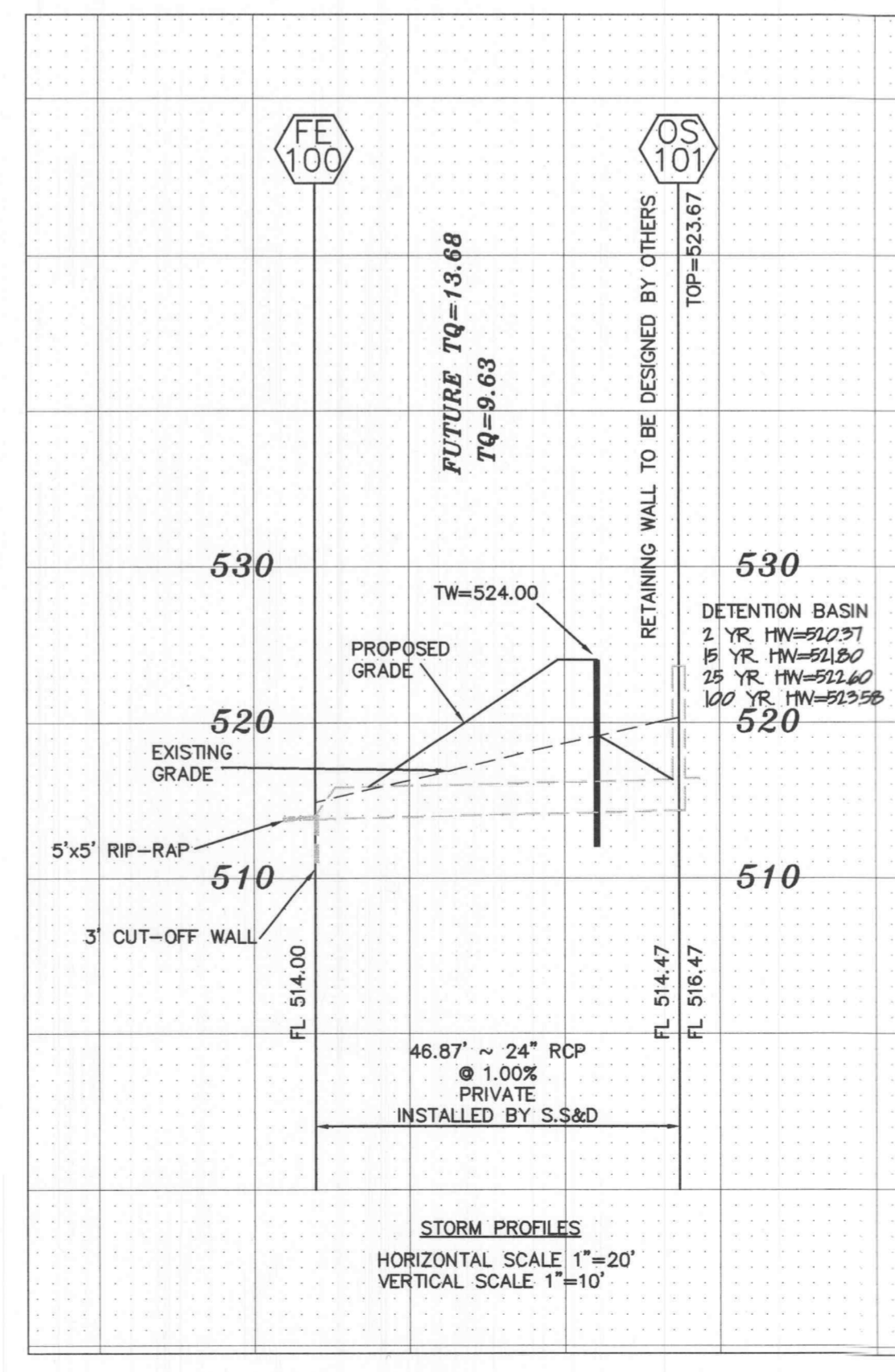

UNDERGROUND UTILITIES HAVE BEEN PLOTTED FROM AVAILABLE INFORMATION AND THEREFORE THEIR LOCATIONS SHALL BE CONSIDERED APPROXIMATE ONLY. THE VERIFICATION OF THE LOCATION OF ALL UNDERGROUND UTILITIES, EITHER SHOWN OR NOT SHOWN ON THESE PLANS SHALL BE THE RESPONSIBILITY OF THE CONTRACTOR, AND SHALL BE LOCATED PRIOR TO ANY GRADING OR CONSTRUCTION OF THE IMPROVEMENTS.