

# GRADING PLAN

SCALE 1" = 50'

REVISIONS	
NO.	DESCRIPTIONS
1	10-8-92 GRADING PLAN
2	1-22-92 BELLEAU CREEK
	NO DATE DESCRIPTIONS

### CONSTRUCTION NOTES

The contractor shall assume complete responsibility for controlling all siltation and erosion of the project area. The contractor shall use whatever means necessary to control erosion and siltation including but not limited to staked straw bales and/or siltation fabric fences (one possible method of control is detailed on sheet C-4). Control shall commence with grading and be maintained throughout the project until acceptance of the work by the Owner and The City of O'Fallon, MO. The contractor's responsibility includes all design and implementation as required to prevent erosion and the depositing of silt. The Owner and The City of O'Fallon, MO. may at their option direct the contractor in his methods as deemed fit to protect property and improvements. Any depositing of silt or mud on new or existing pavement or in new or existing storm sewers or swales shall be removed after each rain and affected areas cleaned to the satisfaction of the Owner and The City of O'Fallon, MO. all at the expense of the contractor.

### LEGEND

- Existing Spot Elevation 500.0
- Finish Spot Elevation 500.0
- Proposed contour 484
- Existing contour 490
- Siltation Barrier
- Match Existing M.E.
- Flowline E

### BENCHMARK

REFERENCE MARK 1 ELEVATION 476.82  
 DESCRIPTION OF LOCATION: CHISELED "L" ON NORTHEAST CORNER OF BRIDGE ON TOP OF WINGWALL OF NORFOLK AND WESTERN RAILWAY BRIDGE OVER BELLEAU CREEK, APPROXIMATELY 1 MILE WEST OF INTERSTATE 70.  
 (AS DESCRIBED ON THE FLOOD INSURANCE RATE MAP FOR THE CITY OF O'FALLON, MISSOURI ST. CHARLES COUNTY, COMMUNITY-PANEL NUMBER 290316 6003 B EFFECTIVE DATE: MARCH 16, 1991)  
 REFER TO PROJECT MANUAL FOR GRADING SPECIFICATIONS

NOTE:  
 THE ENGINEER HAS ESTIMATED AN APPROXIMATE EARTHWORK BALANCE OF EXCAVATION AND FILL ON SITE. CONTRACTOR SHALL DETERMINE QUANTITIES SEPARATELY AND NOTIFY THE ENGINEER IF A BALANCE DOES NOT EXIST. FINISH GRADES IN THIS AREA MAY BE MODIFIED BY THE ENGINEER IF NECESSARY TO BALANCE THE EARTHWORK.

REFER TO SHEET C-6 FOR ADDITIONAL FINISH SPOT ELEVATIONS

REFER TO SHEET C-6 FOR FINISH ELEVATIONS ALONG CENTERLINE OF NEW ACCESS ROAD

12" THICK M.S.D. TYPE 5-ROCK BLANKET PLACED ON A MIRAFI 700X FABRIC (OR EQUAL) FABRIC SHOULD BE TOED IN AT TOP OF SLOPE.

EXISTING WASHOUT AREAS CLEAN OUT BACKFILL WITH EARTH AND COMPACT PER SPECIFICATIONS

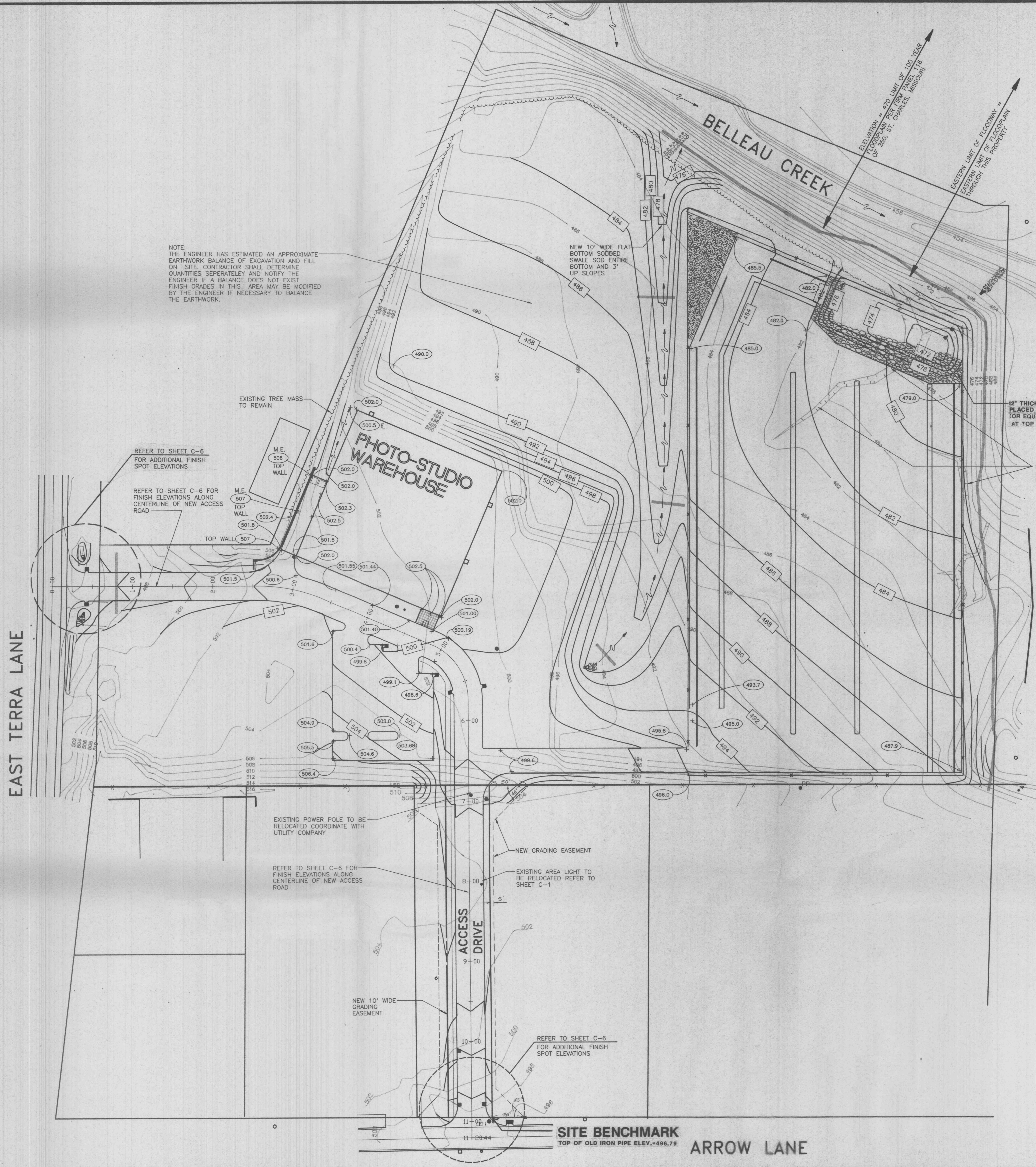

**SITE BENCHMARK**  
 TOP OF OLD IRON PIPE ELEV. = 496.79

**PHOTOGRAPHIC STUDIO WAREHOUSE**  
 VENTURE STORES INCORPORATED  
 #1835 EAST TERRA  
 CITY OF O'FALLON, MISSOURI

**Farnsworth Reinhardt Polk, Inc.**  
 architects & engineers  
 144 W. Lockwood Ave.  
 St. Louis, Mo. 63119  
 Phone (314)962-7900  
 Fax (314)962-1253

TITLE:  
 GRADING PLAN  
 DATE: 8-18-92  
 PROJECT NO.: 92106  
 SHEET:  
**C-2**