

| ISSUED / REVISED | DATE |
|-------------------------------|------------|
| ISSUED TO CITY | 05.12.2021 |
| REVISED PER CITY/NOT COMMENTS | 07.20.2021 |
| REVISED PER CITY/NOT COMMENTS | 08.10.2021 |
| REVISED FOR RETAINING WALL | 11.19.2021 |
| REVISED PER CITY COMMENTS | 12.01.2021 |

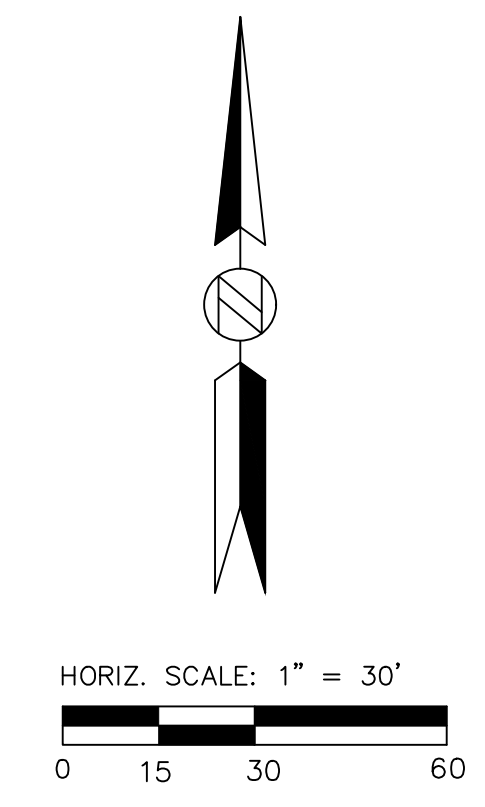

NOTE:
 ALL EXISTING PAVEMENT REMOVAL SHALL BE
 REMOVED TO THE NEAREST JOINT.

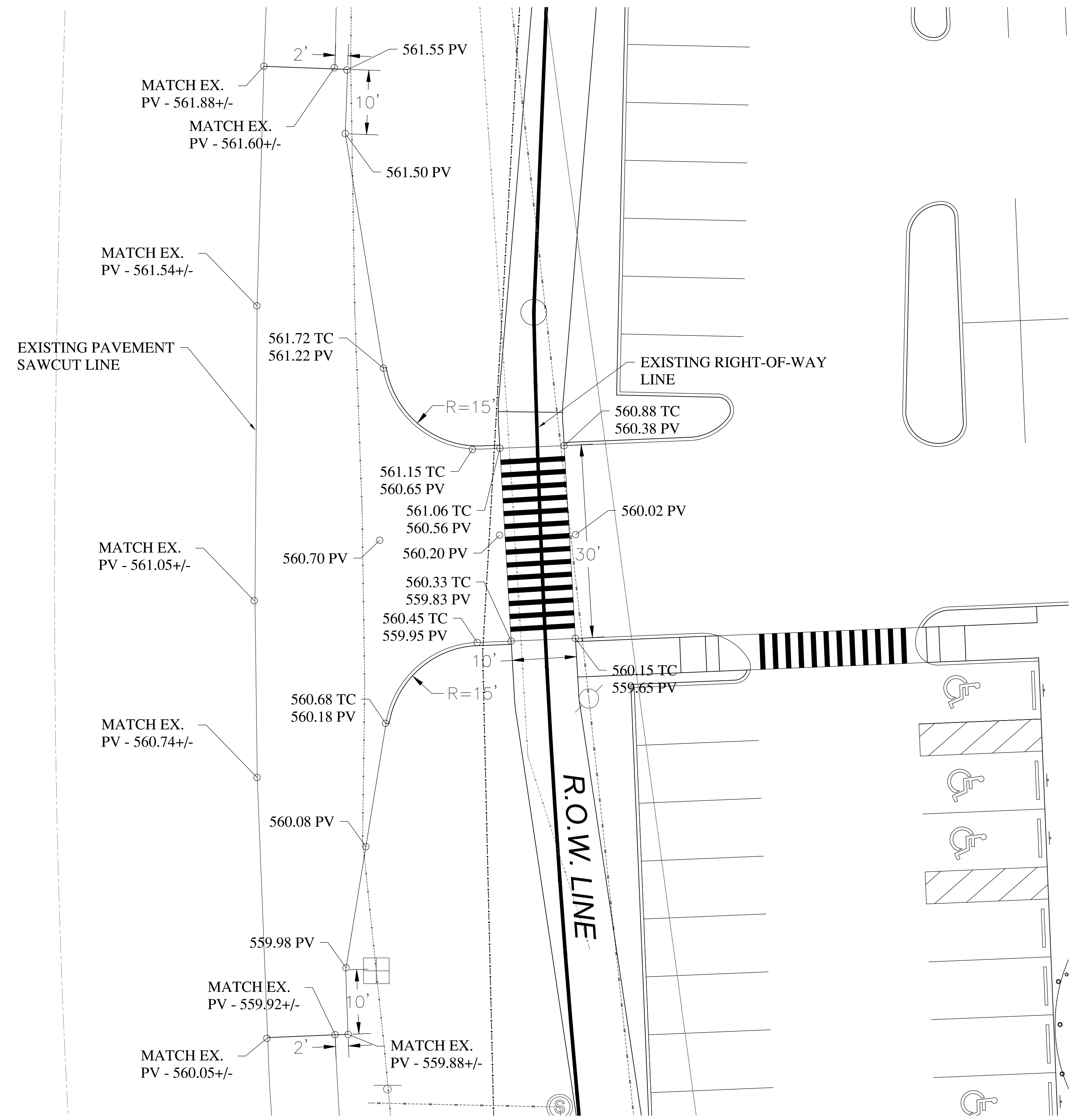
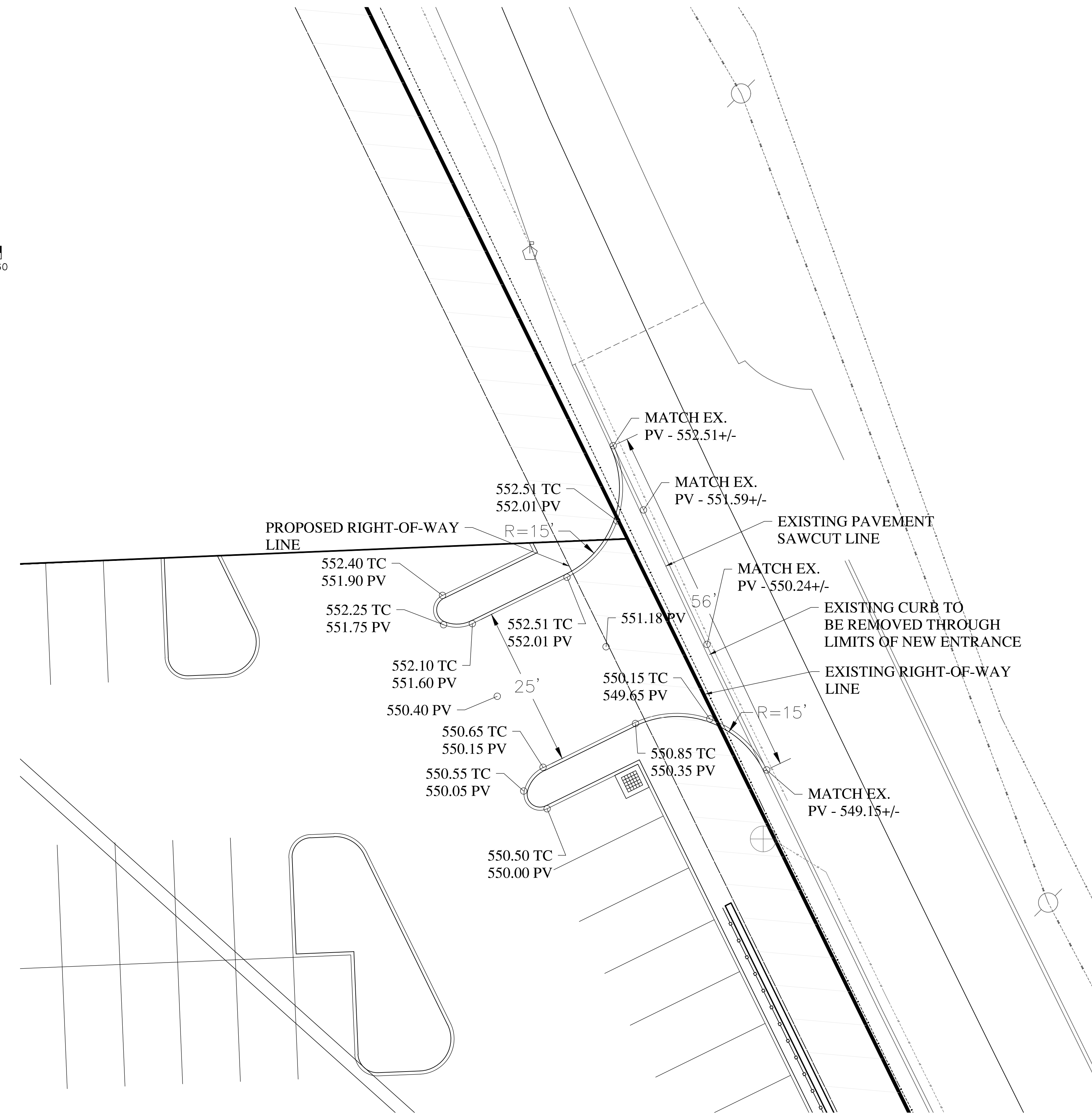

**BRAMBLETT ROAD
 ENTRANCE DETAIL**

SIGHT DISTANCE:
 NORTH BOUND: 250'
 SOUTH BOUND: 400'