

Architect:
MT STUDIO
 210 South Market St., Suite B
 Troy, OH 45373
 p 937.760.3884
 mtwiss@gomtstudio.com

Civil Engineer:
RDC
 REYLING DESIGN & CONSULTING
 4516 Boardwalk | Smithton, IL | 62285
 reylngdc@gmail.com

Missouri Firm License: 2016012969
 MO Certificate of Authority: LC001485066

RDC Project No. 20-115

STATE OF MISSOURI
 TODD JEFFREY REYLING
 NUMBER 0000000000
 PROFESSIONAL ENGINEER
 LICENSE EXPIRES - 12.31.2023
 DATE SIGNED - 12.01.2021

ENGINEER OF RECORD:
 Todd J. Reyling, PE
 Missouri PE 2011020072

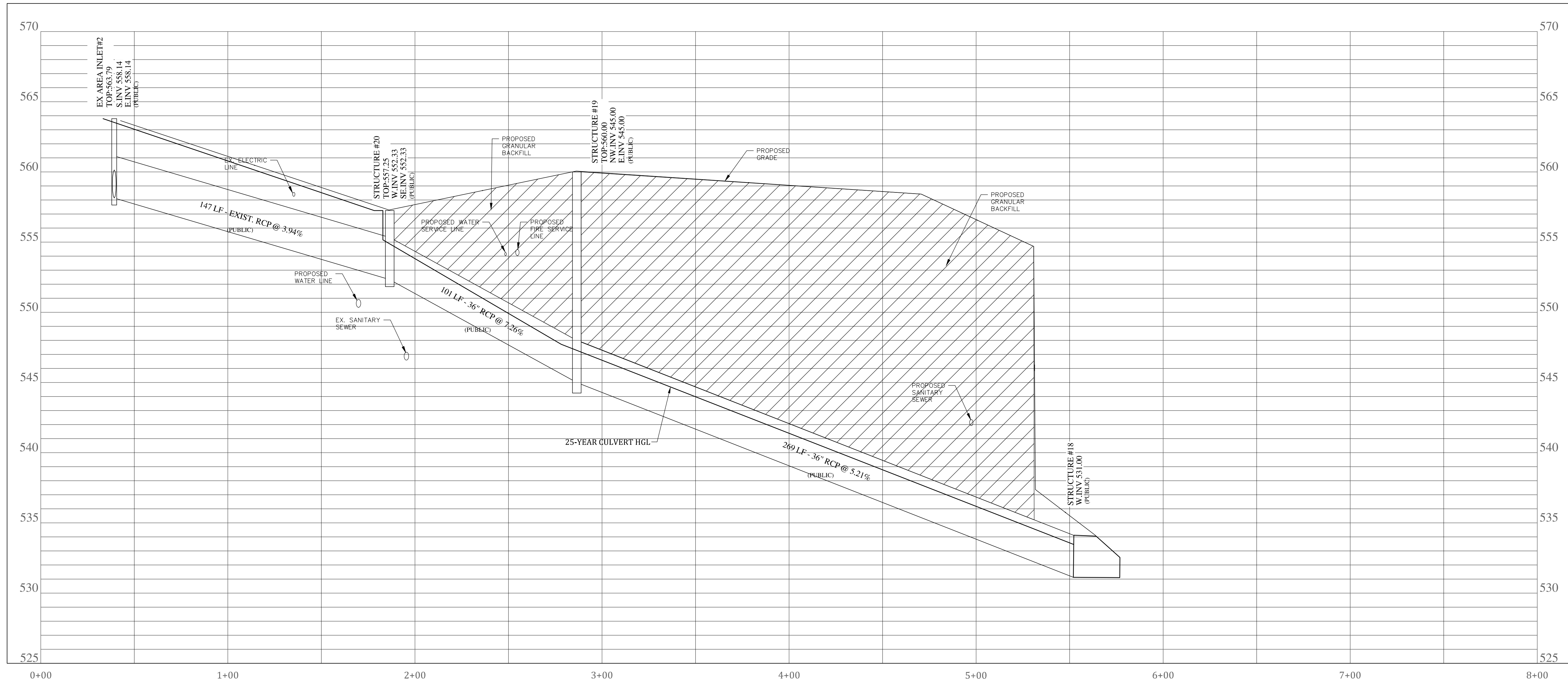
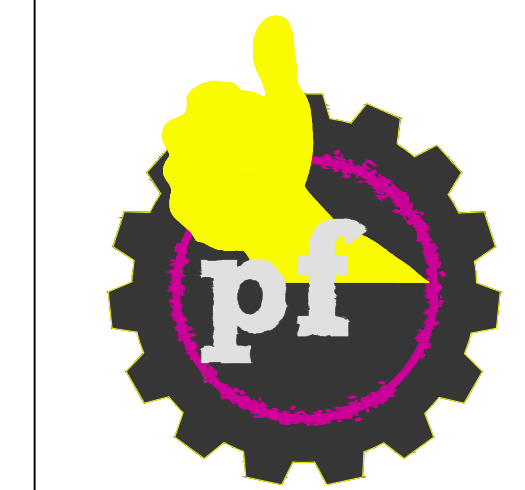

New Ground Up Building for:
PLANET FITNESS
 914 Highway K
 O'Fallon, MO 63366
 St. Charles County
 MTSTUDIO PROJECT NUMBER

ISSUED / REVISED	DATE
ISSUED TO CITY	05.12.2021
REVISED PER CITY/ADOT COMMENTS	07.20.2021
REVISED PER CITY/ADOT COMMENTS	08.10.2021
REVISED FOR RETAINING WALL	11.19.2021
REVISED PER CITY COMMENTS	12.01.2021

Southern Culvert
 Plan and Profile

C404