

**DETENTION BASIN SECTION A-A**  
 HORIZONTAL SCALE: 1"=50'  
 VERTICAL SCALE: 1"=10'

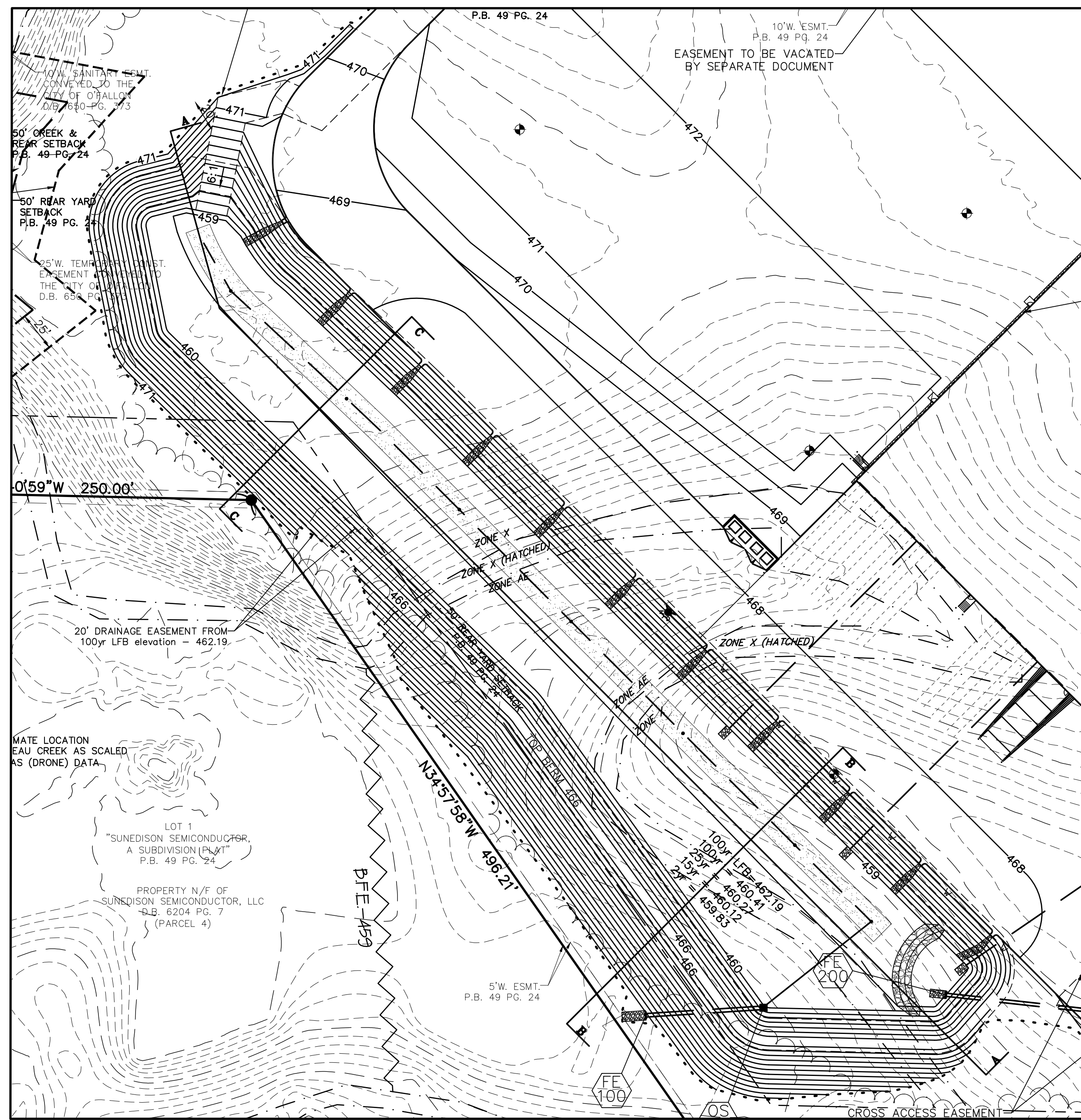

**DETENTION BASIN SECTIONS**  
 SCALE: 1"=50'

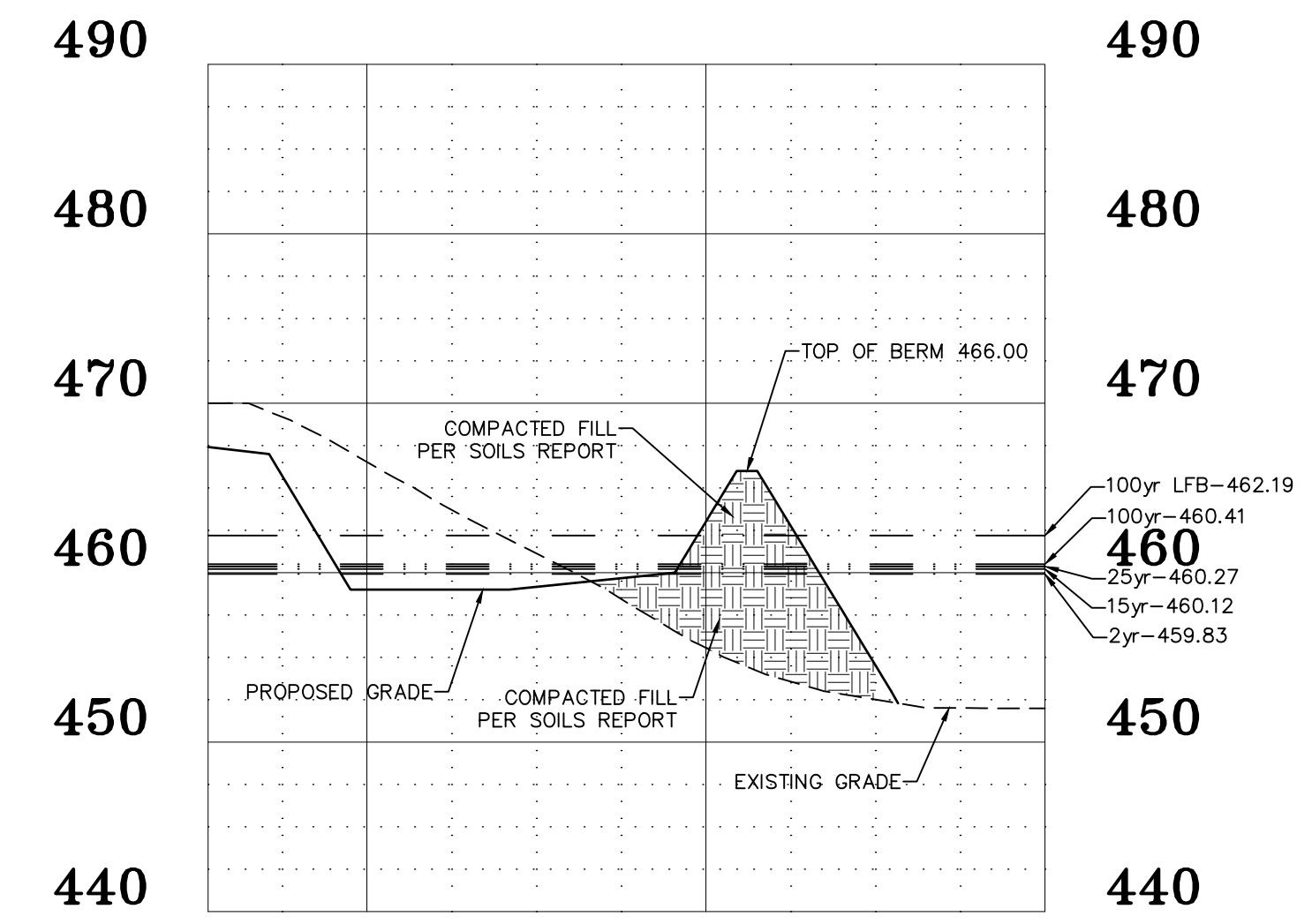

**DETENTION BASIN SECTION B-B**  
 HORIZONTAL SCALE: 1"=50'  
 VERTICAL SCALE: 1"=10'

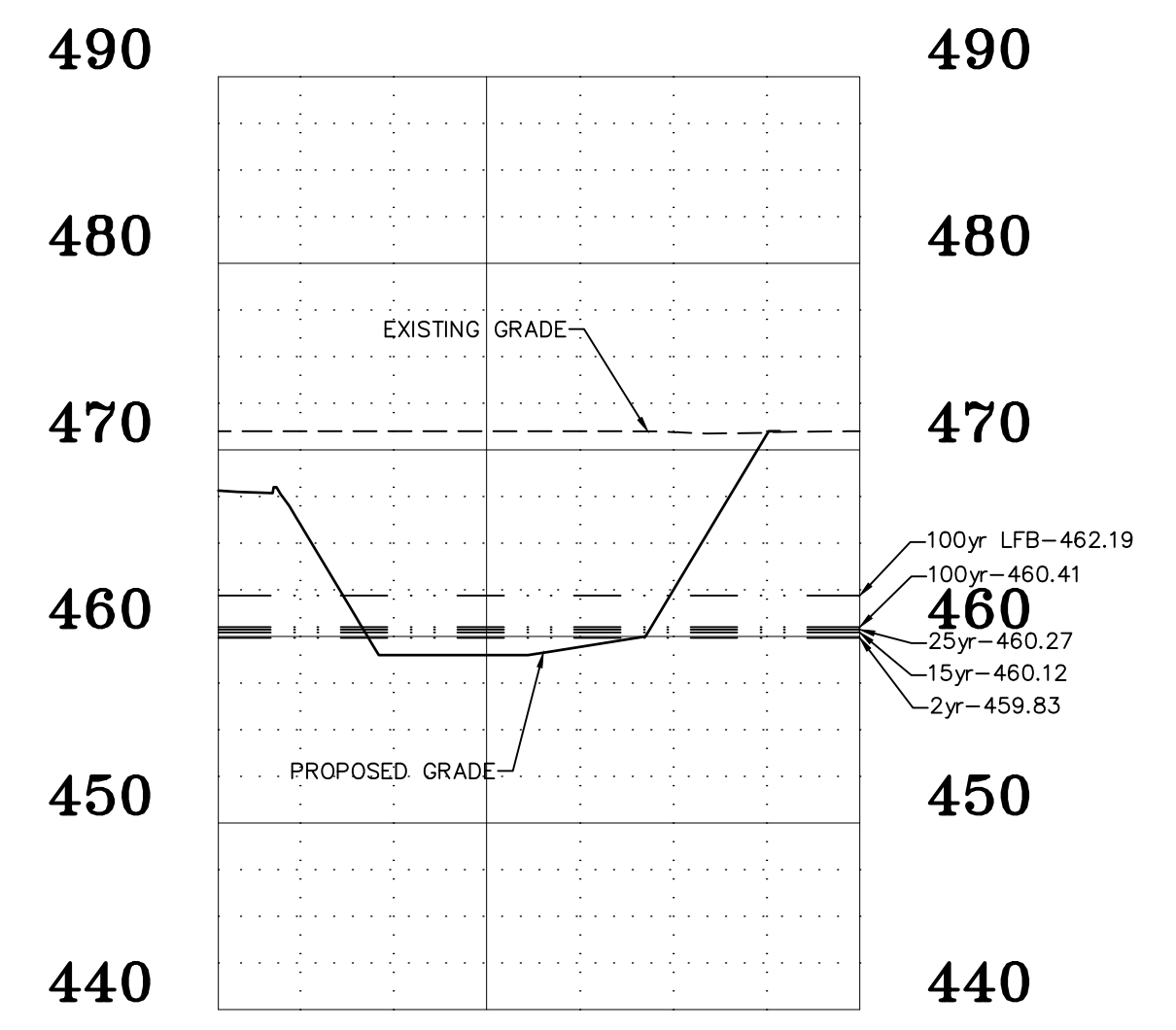

**DETENTION BASIN SECTION C-C**  
 HORIZONTAL SCALE: 1"=50'  
 VERTICAL SCALE: 1"=10'

PROJECT TITLE:

POINT WEST PROPERTIES LLC  
 601 PEARL DR.  
 ST. PETERS MO. 63376

Box Project # 17-17337 Issue Date: 3/6/2019

ENGINEERING  
 PLANNING  
 SURVEYING  
 221 Point West Blvd.  
 St. Charles, MO 63301  
 636-928-5552  
 FAX 928-1718



DISCLAIMER OF RESPONSIBILITY  
 I hereby certify that the documents intended to be authorized by my seal are limited to this sheet, and I hereby disclaim any responsibility for all other drawings, specifications, estimates, reports or other documents or instruments relating to or intended to be used for any project, whether or not the architectural or engineering project is within the jurisdiction of the State of Missouri.

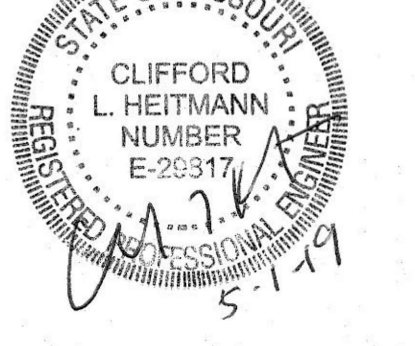

CLIFFORD L. HEITMANN  
 CIVIL ENGINEER  
 E29817  
 Copyright 2019  
 Box Engineering Company, Inc.  
 Engineering Authority No. 000655  
 Surveying Authority No. 000144  
 All Rights Reserved

REVISIONS

NO.	DATE	DESCRIPTION
3-19-19		CITY COMMENTS
4-2-19		C.C.F.R. COMMENTS
5-1-19		CITY COMMENTS

Developer / Owner:

POINT WEST PROPERTIES LLC  
 103 ENTERPRISE DRIVE  
 WENTZVILLE, MO 63385  
 636-327-5575

DETENTION BASIN CROSS SECTIONS

P+Z No. # 18-006296  
 Approval Date: Aug. 2, 2018

City No. #

Page No.

13 of 20