

(IN FEET)
1 inch = 20 ft.

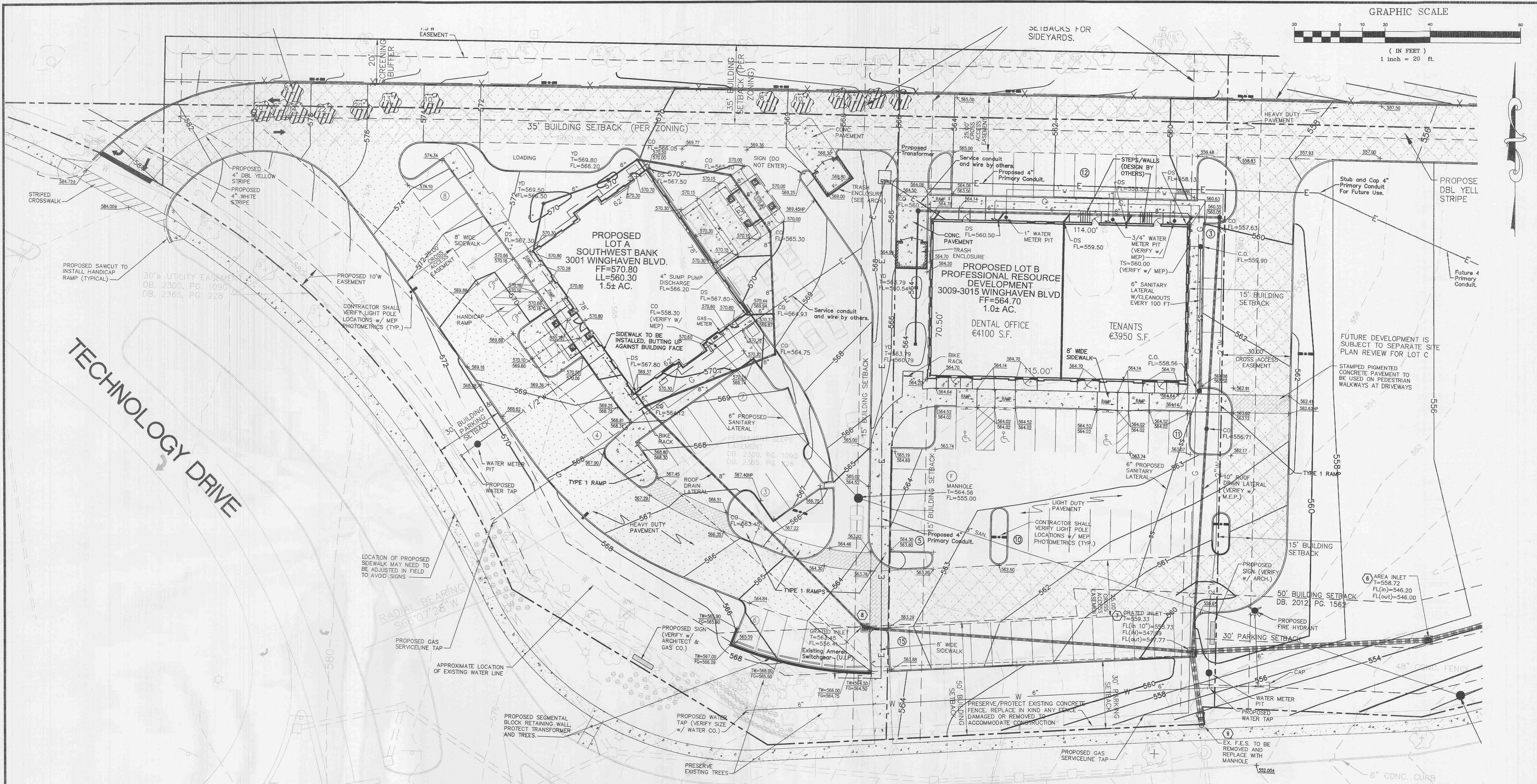

TECHNOLOGY DRIVE

LIMIT OF MODOT R/W
(APPROXIMATE LOCATION)

- ▲ 11/07/05 LOT C DRIVE, AMEREN
- ▲ 10/07/05 REVISED SIDEWALK
- ▲ 9/26/05 WATER DISTRICT COMMENTS
- ▲ 9/12/05 ARCHITECT COMMENTS
- ▲ 8/03/05 COORDINATION
- ▲ 7/19/05 REVISED PER DUCKETT CREEK'S COMMENTS DATED 7/19/05
- ▲ 7/13/05 REVISED PER DUCKETT CREEK'S COMMENTS DATED 7/8/05
- ▲ 6/27/05 REVISED PER CITY OF OFFALON'S COMMENTS 5/22/05 & DUCKETT CREEK'S COMMENTS DATED 6/15/05
- ▲ 5/21/05 REVISED PER DUCKETT CREEK'S MARK-UP PLAN (450' MIN. REV. ALIGNMENT)
- ▲ 5/11/05 REVISED BANK'S DRIVEWAY FOR STAGING REQUIREMENT
- ▲ 5/5/05 REVISED PER CITY COMMENT LETTER DATED 4-8-05, DUCKETT CREEK COMMENTS (ALIGNMENT), MODOT(4-8-05)
- ▲ 3/17/05 REVISED PER CITY COMMENT LETTER DATED 2-24-05, PWS# NO. 2 (2-14-05), DUCKETT CREEK (2-15-05)

SITE AND GRADING PLAN
THE POINTE AT WINGHAVEN

P&Z NOS: 9831.52.01

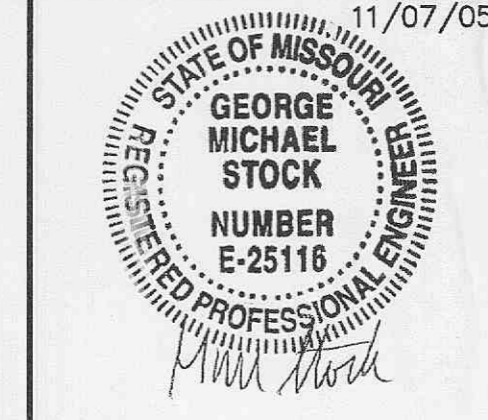

STOCK & ASSOCIATES
Consulting Engineers, Inc.

257 Chesterfield Business Parkway
St. Louis, MO 63005
PH. (636) 530-9100
FAX (636) 530-9130
e-mail: general@stockassoc.com
Web: www.stockassoc.com

DRAWN BY: J.P.P.	DATE: 2/04/05	CHECKED BY: G.M.S.	DATE: 2/04/05	DATE JOB NUMBER: 204-3385	SHEET: C4.1 of 13
------------------	---------------	--------------------	---------------	---------------------------	-------------------

O:\DRAWING\2004\3385\PLANS\CO4-1-SITE.dwg, 11/7/2005, 10:50:49 AM, KIP 9900.pct