

USER: jkwhon TAB: C3.0
 DATE: Jan 10, 2008 - 12:27pm
 DRAWING: s:\085\0852007\07-0178\c07-0178.dwg\COUNTRYSHIRE CUL-DE-SAC\JPLAN_C3.0 SITE PLAN.dwg

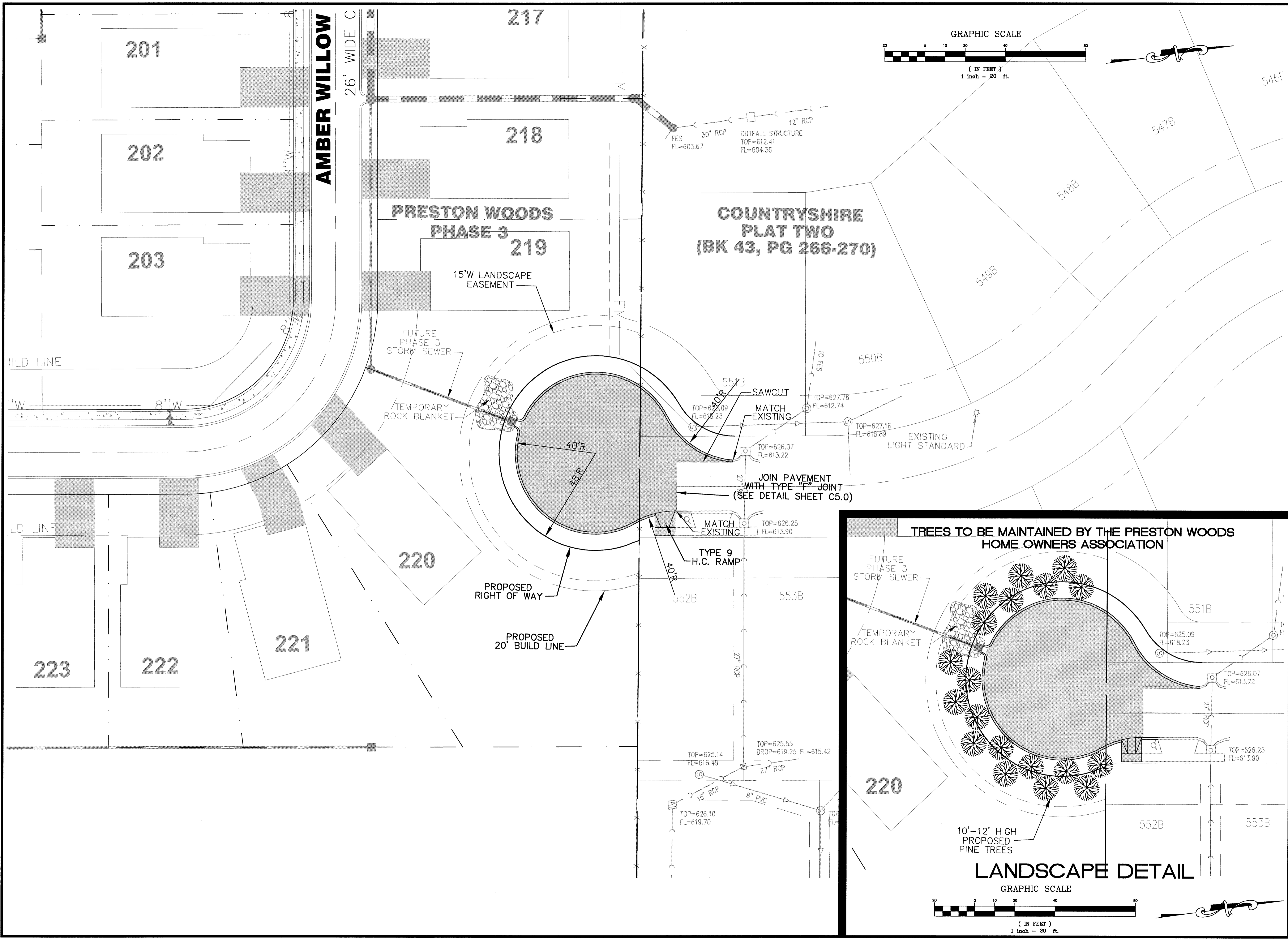

REVISIONS DATE: 10/9/07 BY: JKW CITY COMMENTS: A DATE: 12/3/07 BY: JKW CITY COMMENTS: A DATE: 7/10/08 BY: JKW CITY COMMENTS: A	
DEVELOPER/OWNER: THE JONES COMPANY HOMES, L.L.C. 16640 CHESTERFIELD GROVE, SUITE 200 CHESTERFIELD, MO 63005 PHONE: (636) 637-7192	
THE PROFESSIONAL WHOSE SIGNATURE AND PERSONAL SEAL APPEAR HEREON ASSUMES RESPONSIBILITY ONLY FOR WHAT APPEARS ON THIS PAGE AND DISCLAIMS ALL OTHER RESPONSIBILITIES. THIS DOCUMENT IS NOT TO BE USED FOR ANY PART OR PARTS OF THE PROJECT TO WHICH THIS PAGE REFERS.	
SEAL:	
PRESTON WOODS - PHASE II OFFSITE CUL-DE-SAC PRESTON WOODS LANE ST. CHARLES, MO. 63366 SITE PLAN	
planning • engineering • surveying • landscape architecture Cole and Associates Incorporated 10777 sunset office dr. saint louis, missouri 63127 p: 314 984 9887 f: 314 984 0587	
DESIGNED BY: JKW DRAWN BY: JKW CHECKED BY: JFH DATE: 8/29/07 Job Number: 07-0178 Sheet Number: C3.0	