

USER: Knight TAB\_C5.5  
 DATE: 6/2/06  
 DRAWING: S:\DSS\200605\05-340\05-340\05-340.dwg PHASE IMPROVEMENT PLANS\05-340\PLAN\_C5.3 SANITARY PLAN.dwg

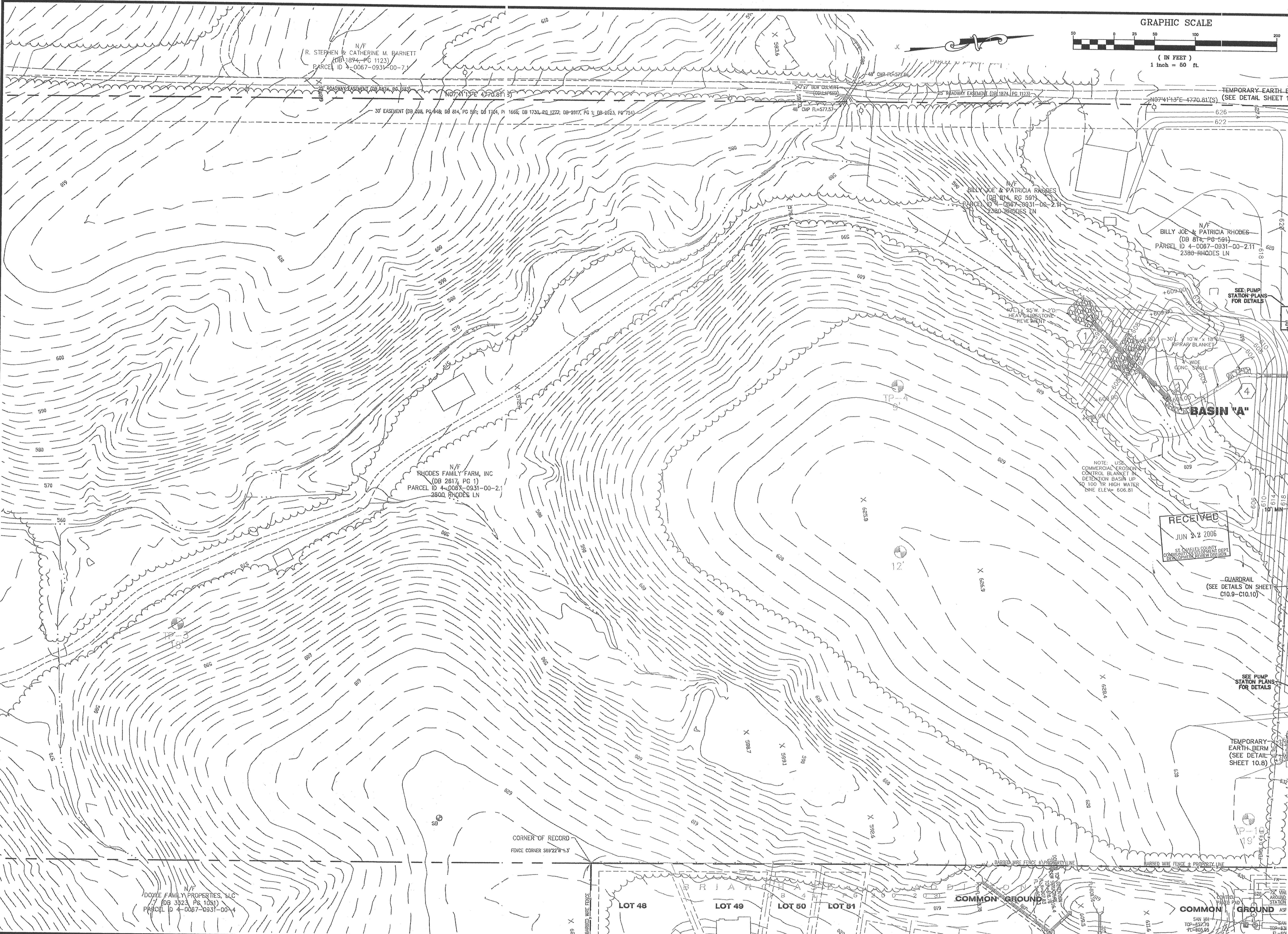

N/F  
 R. STEPHEN & CATHERINE M. BARNETT  
 (DB 1874, PG 1123)  
 PARCEL ID 4-0067-0931-00-7-1

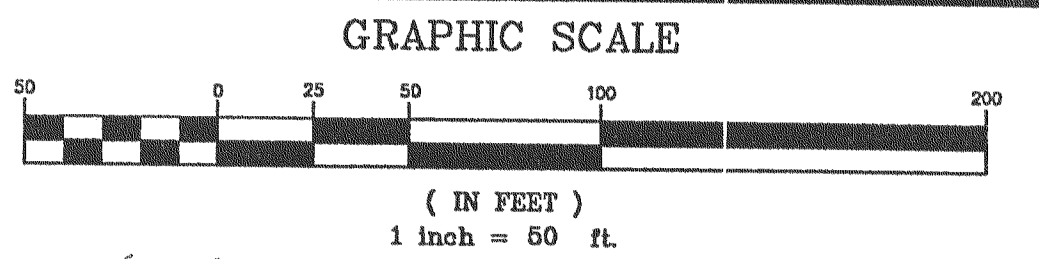

N/F  
 RHODES FAMILY FARM, INC  
 (DB 2817, PG 1)  
 PARCEL ID 4-0067-0931-00-2-1  
 2500 RHODES LN

N/F  
 BILLY JOE & PATRICIA RHODES  
 (DB 814, PG 593)  
 PARCEL ID 4-0067-0931-00-2-1H  
 2380 RHODES LN

N/F  
 BILLY JOE & PATRICIA RHODES  
 (DB 814, PG 594)  
 PARCEL ID 4-0067-0931-00-2-1I  
 2380 RHODES LN

N/F  
 DOYLE FAMILY PROPERTIES, LLC  
 (DB 3323, PG 1031)  
 PARCEL ID 4-0067-0931-00-4

RECEIVED  
 JUN 22 2006  
 ST. CHARLES COUNTY  
 COMMUNITY DEVELOPMENT DEPT  
 DEVELOPMENT REVIEW DIVISION

DATE	REVISIONS
4/28/06	ISSUE FOR PERMIT
5/19/06	OWNER COUNTY COMMENTS
5/19/06	ST. CHARLES CO. REVIEW COMMENTS
5/19/06	BUDGETT CREEK SAN DIST COMMENTS
5/19/06	OWNER COUNTY COMMENTS
6/2/06	OWNER COUNTY COMMENTS
6/2/06	OWNER COUNTY COMMENTS

DEVELOPER/OWNER:  
**THE JONES COMPANY HOMES, LLC**  
 16640 CHESTERFIELD GROVE, SUITE 160  
 CHESTERFIELD, MO 63005  
 PHONE: (636) 537-7192

THE PROFESSIONAL WHOSE SIGNATURE AND PERSONAL SEAL APPEAR HEREON  
 (EXCEPT FOR SIGNATURE ONLY FOR WHAT APPEARS ON THIS PAGE, AND DESIGN  
 SPECIFICATIONS, ESTIMATES, REPORTS, OR OTHER DOCUMENTS OR INSTRUMENTS NOT  
 SPECIFICALLY REFERRED TO IN THIS CONTRACT) IS NOT TO BE INTERFERED TO BE  
 USED IN ANY PART OF THE PROJECT IN WHICH THIS PLAN APPEARS.

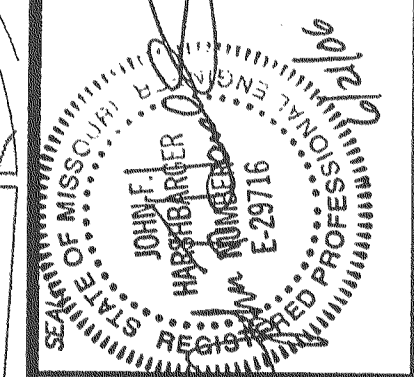

**PRESTON WOODS - PHASE I**  
 IMPROVEMENT PLANS

RHODES LANE  
 ST. CHARLES, MO. 63366

**SANITARY SEWER PLAN**

planning • engineering • surveying • landscape architecture

**Gole**  
 and ASSOCIATES  
 INCORPORATED

10777 sunset office dr suite 10  
 saint louis missouri 63127  
 p: 314 984 9887 f: 314 984 0587

DESIGNED BY: JKW  
 DRAWN BY: BJ  
 CHECKED BY: JFH  
 DATE: 2/2/06  
 Job Number: 05-340  
 Sheet Number: C5.5