

USER: jwilson TAB: WATER DETAIL 9.10  
 DATE: May 01, 2008 - 8:06am  
 DRAWING: S:\0995\0995007\07-0178\037-0178.dwg IMPROVEMENT PLANS PHASE III\03-PLAN\_C9.10.DETAILS.dwg

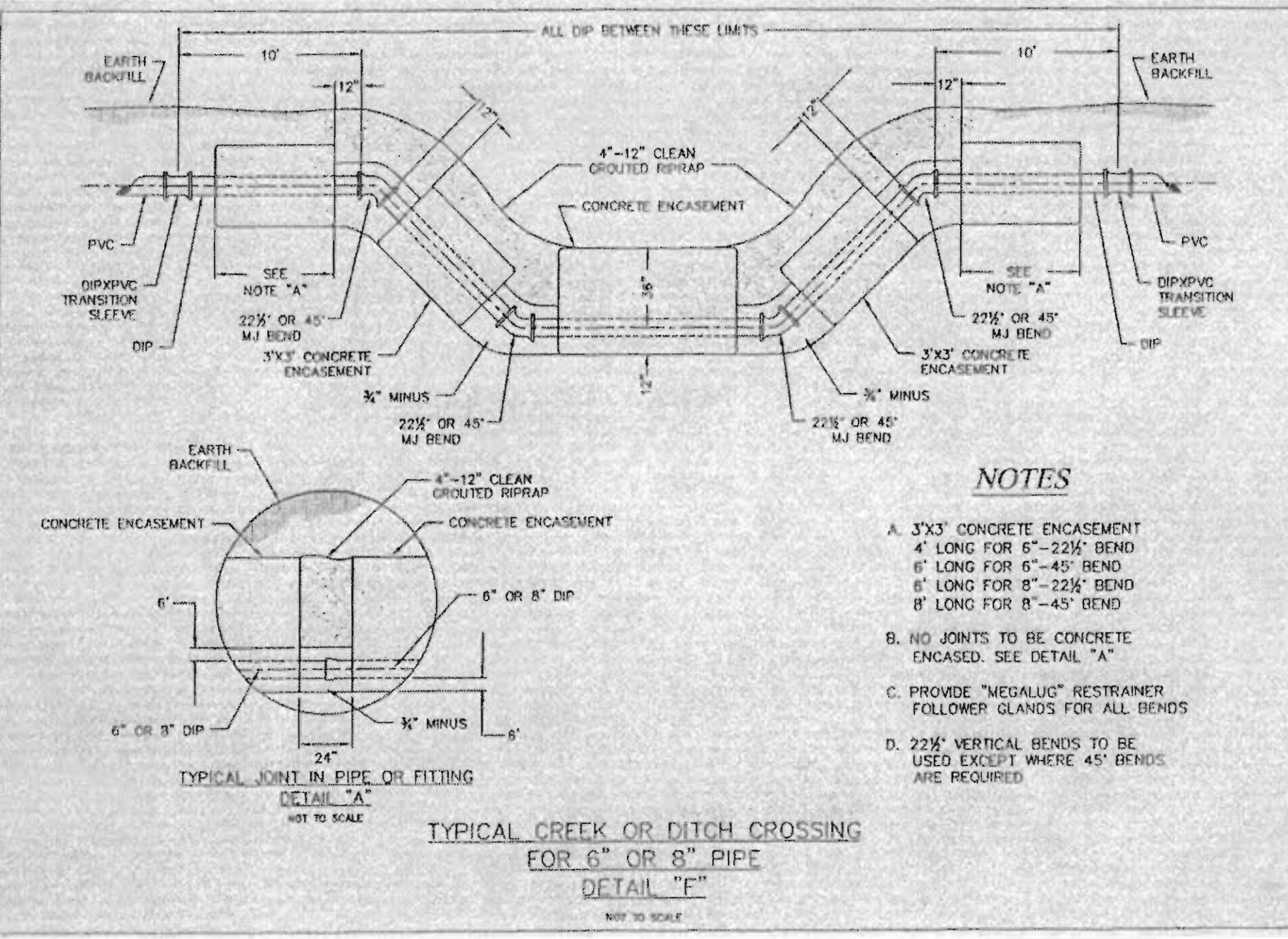
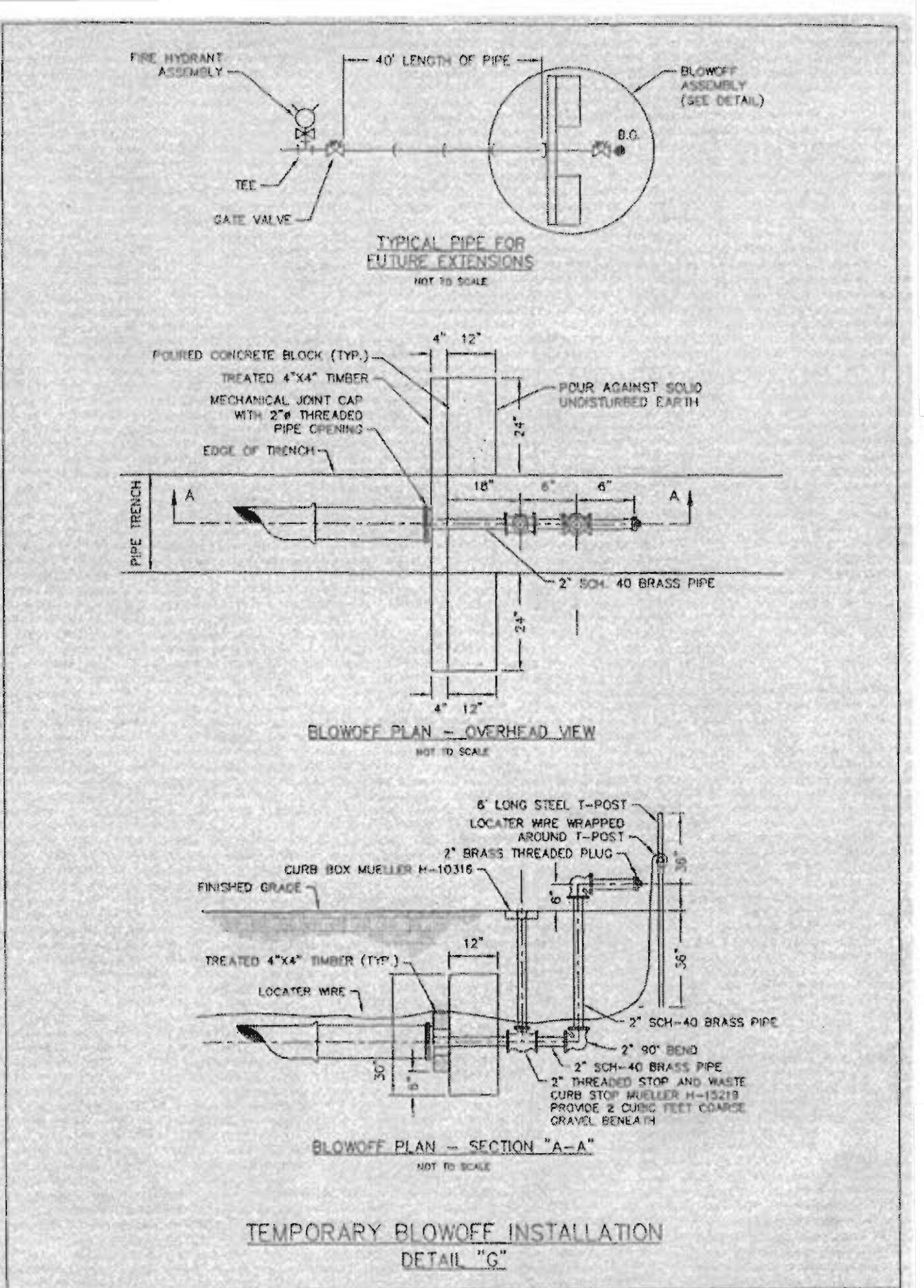
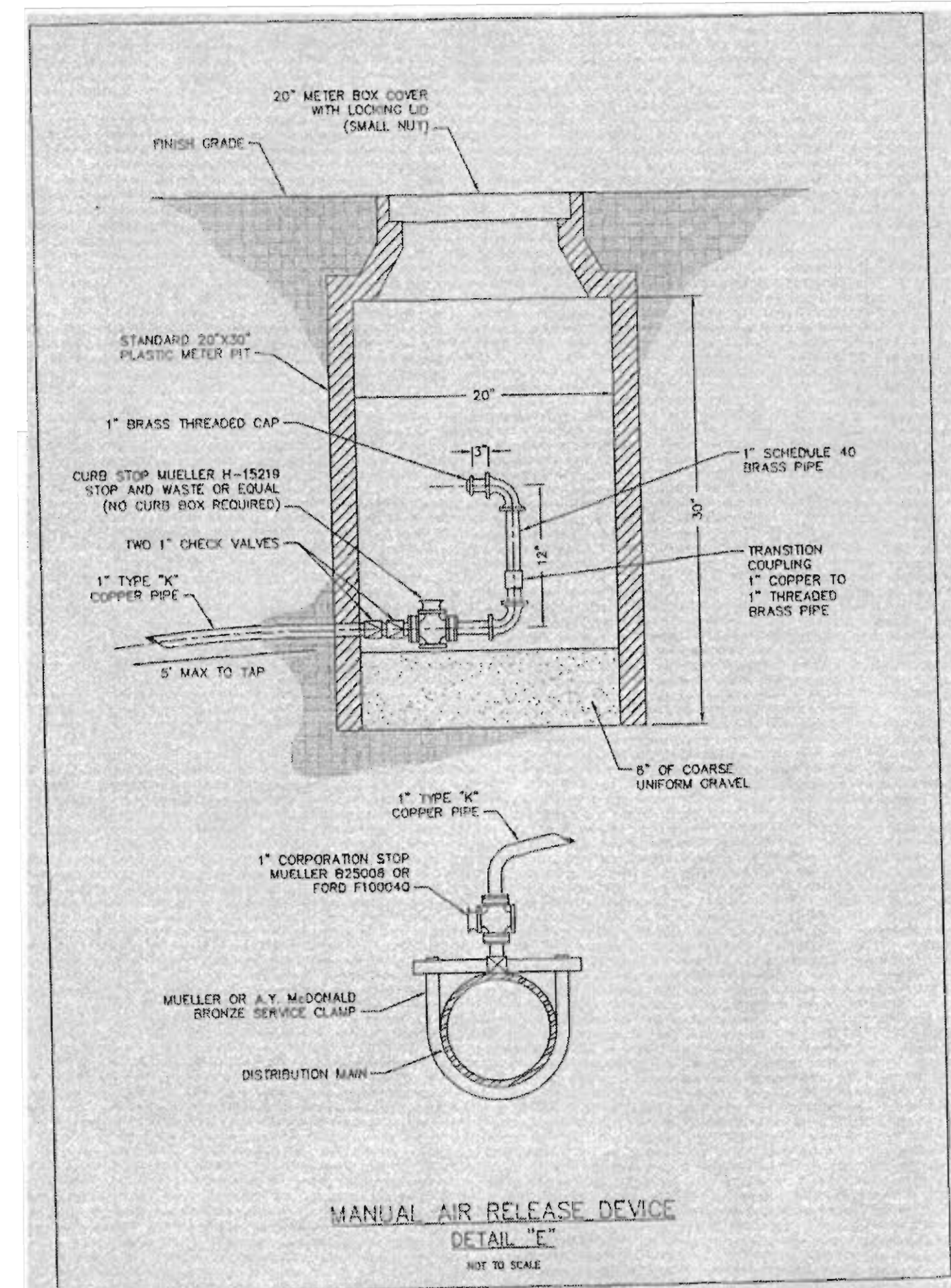
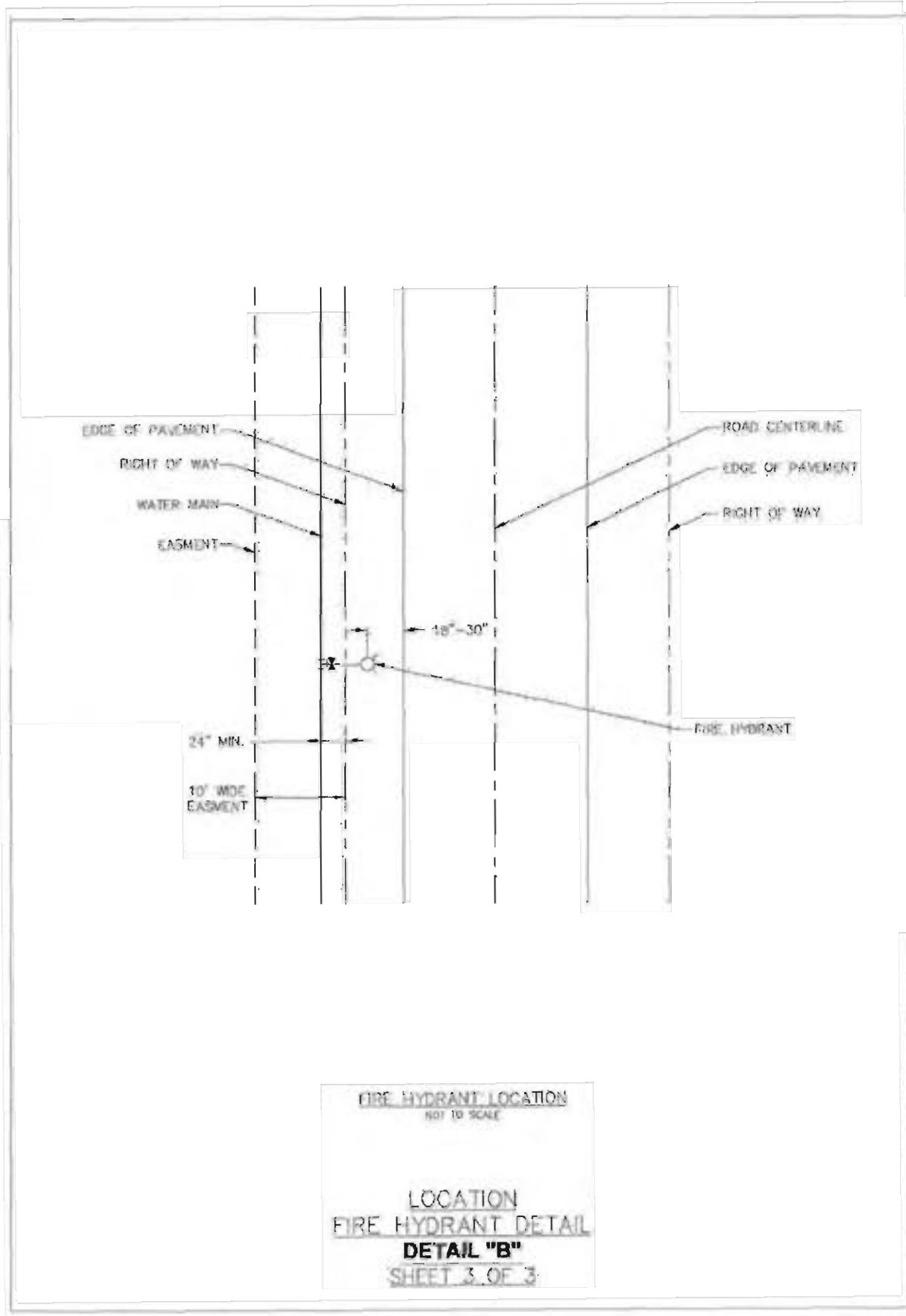
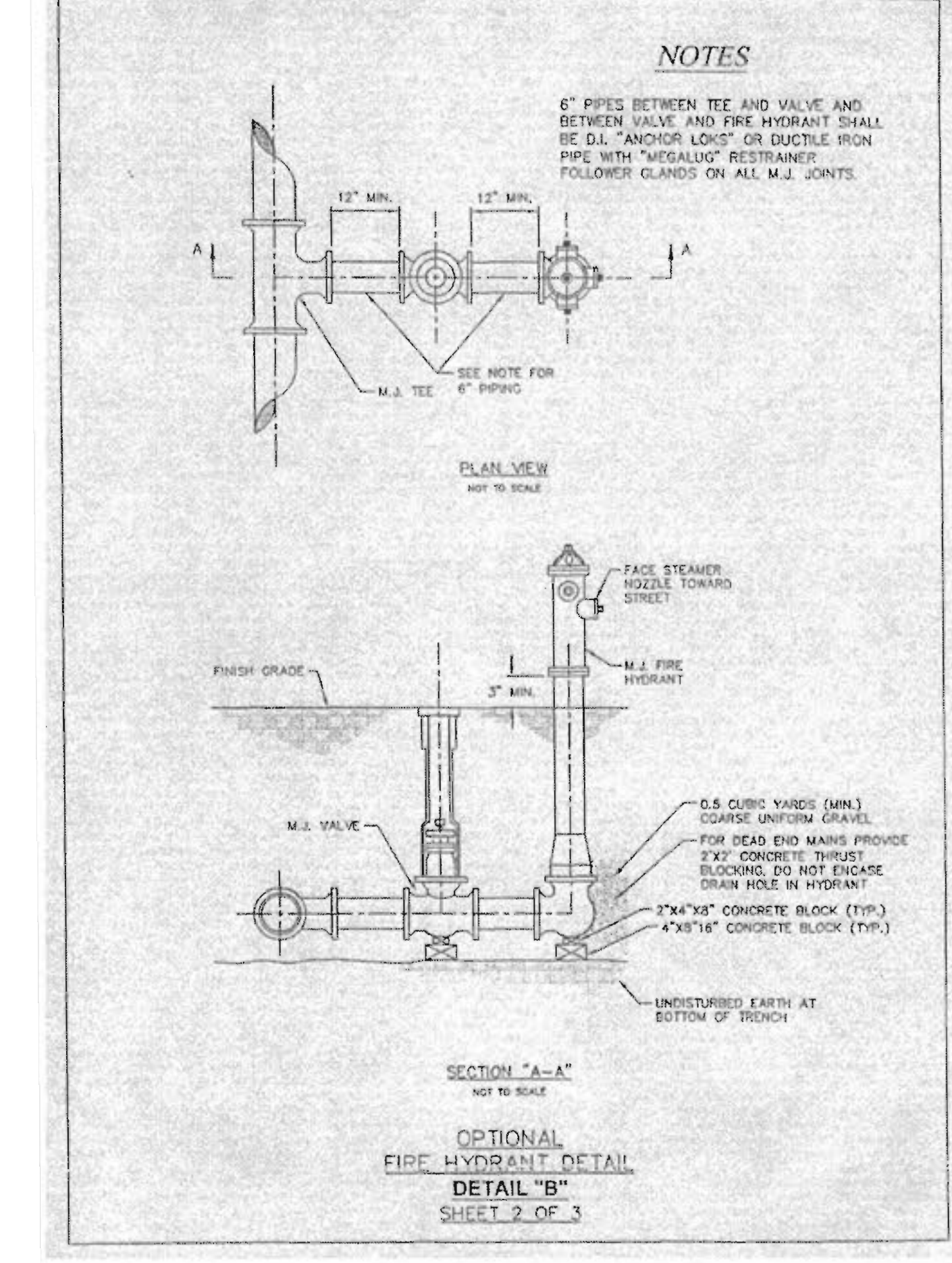
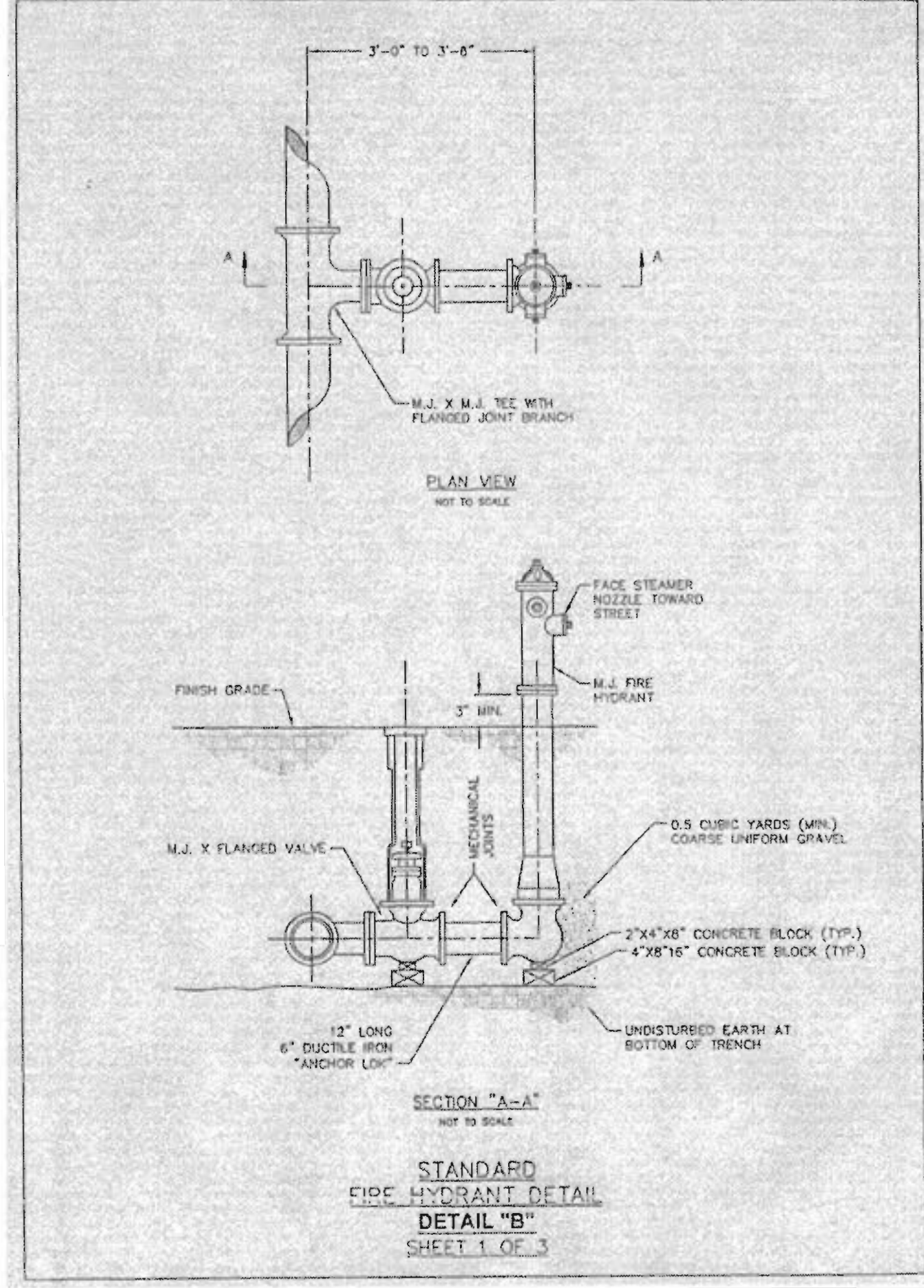
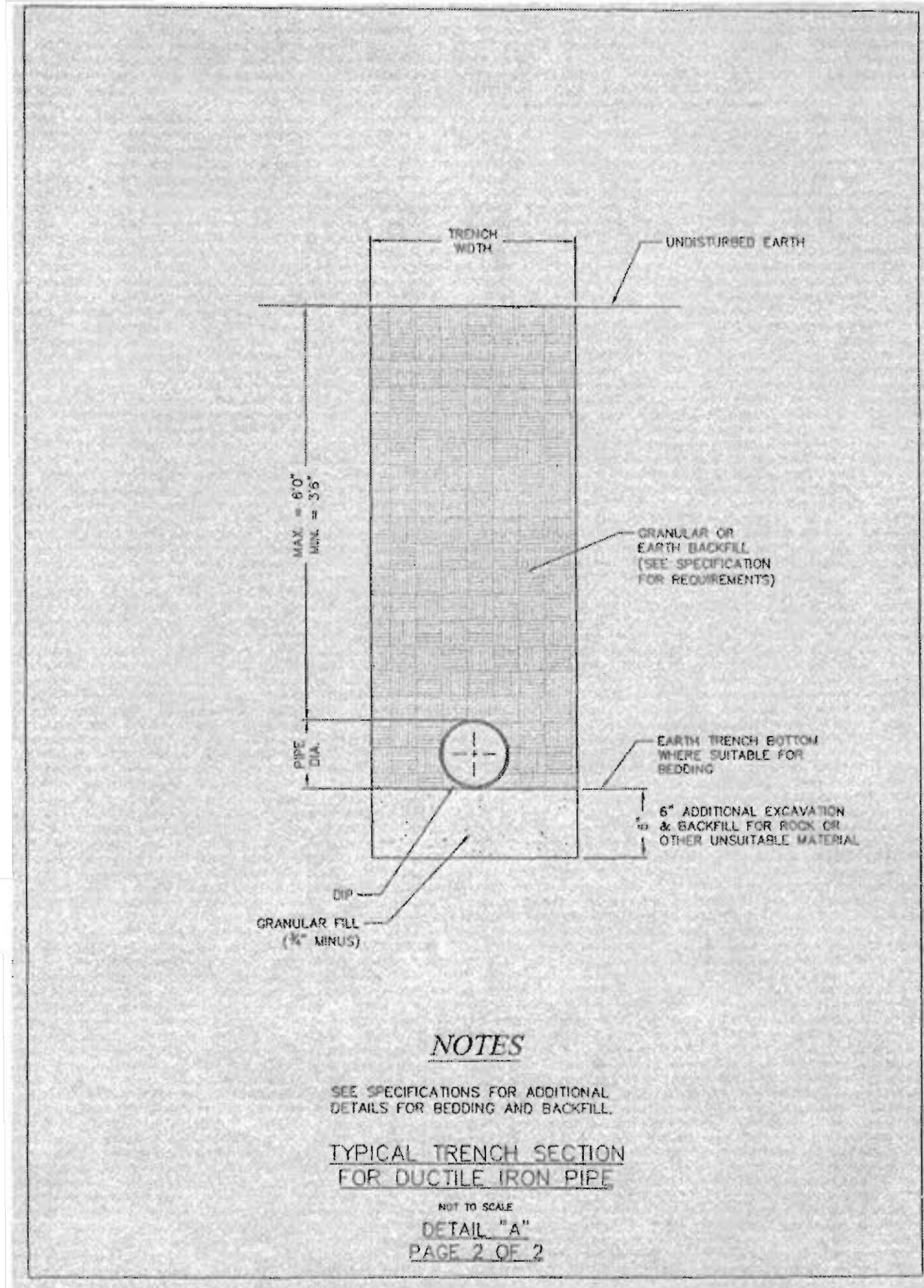
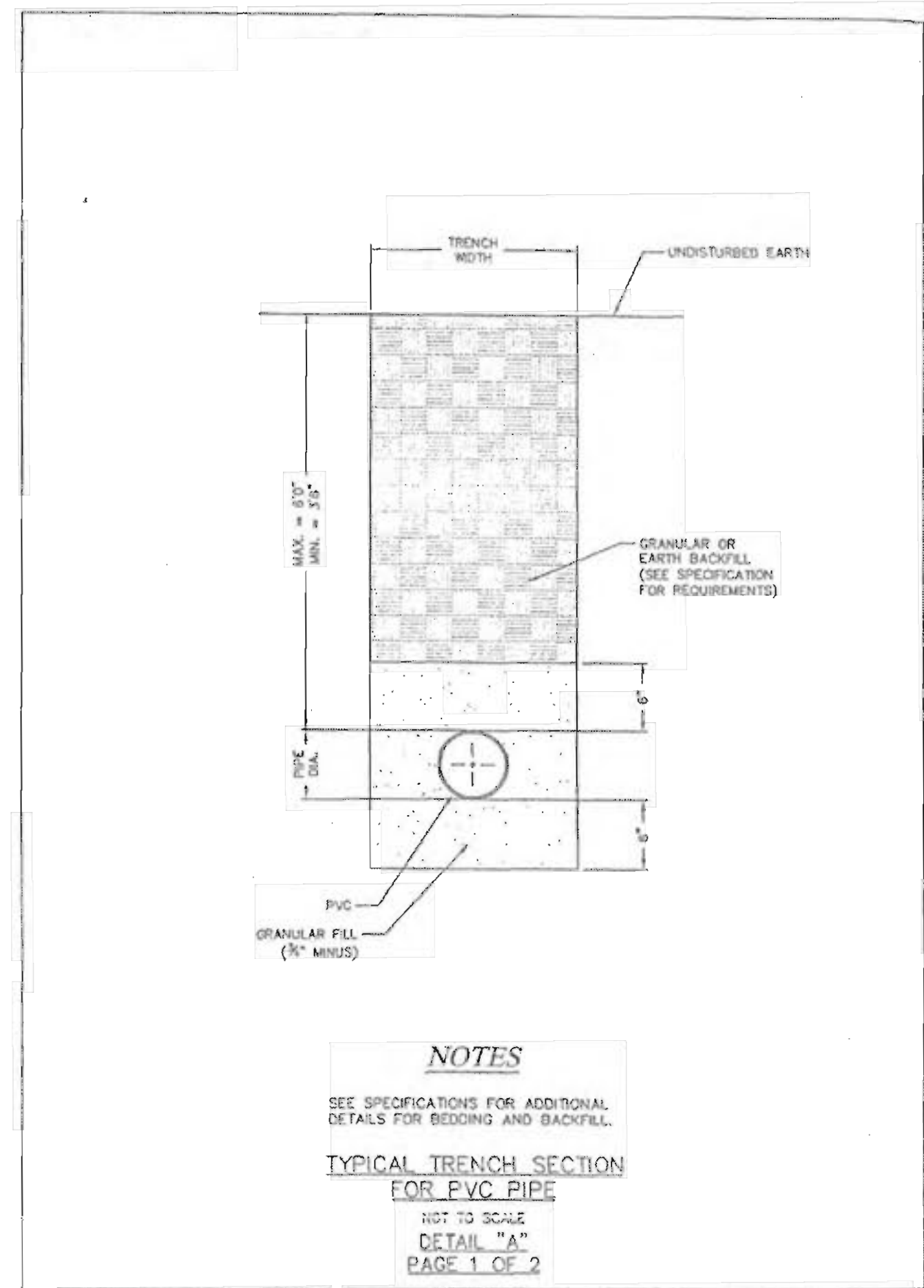

REVISIONS	
DATE	DESCRIPTION
2/8/08	ISSUE
4/9/08	CITY/OWNER COMMENTS
5/7/08	CITY COMMENTS

DEVELOPER/OWNER:  
**PRESTON WOODS - PHASE III**  
 IMPROVEMENT PLANS  
 PRESTON WOODS LANE  
 O'FALLON, MO. 63366

THE PROFESSIONAL ENGINEER'S SEAL AND SIGNATURE IS REQUIRED FOR ALL PLANS AND SPECIFICATIONS. THE ENGINEER'S SEAL AND SIGNATURE IS REQUIRED FOR ALL PLANS AND SPECIFICATIONS. THE ENGINEER'S SEAL AND SIGNATURE IS REQUIRED FOR ALL PLANS AND SPECIFICATIONS.

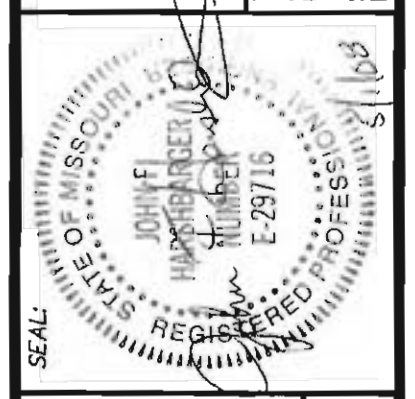

DESIGNED BY: JKW  
 DRAWN BY: KDK  
 CHECKED BY: JFH  
 DATE: 12/19/07  
 Job Number: 07-0178  
 Sheet Number: C9.10

planning • engineering • surveying • landscape architecture  
**Gole and Associates Incorporated**  
 10777 sunset office dr.  
 saint louis, missouri 63127  
 p: 314.984.9887 f: 314.984.0587

WATER DETAILS