

- NOTE: 1. PUBLIC WATER DISTRICT NO. 2 REQUIRES 1 WEEK NOTICE BEFORE CONSTRUCTION BEGINS.
2. ALL WATER MAINS, VALVES, FITTINGS, HYDRANTS, AND RELATED ITEMS ARE TO BE INSTALLED IN ACCORDANCE WITH THE CURRENT PWS#2 OF ST. CHARLES COUNTY GUIDELINES AND SPECIFICATIONS AS APPROVED BY MoDNR REVIEW NO. "6050805-13".
3. ALL WATER MAINS AND WATER SERVICE LINES CROSSING UNDER THE PAVEMENT OR WITHIN THE 1:1 SHEAR PLANE MUST HAVE PROPER ROCK BACKFILL AND REQUIRED COMPACTION.

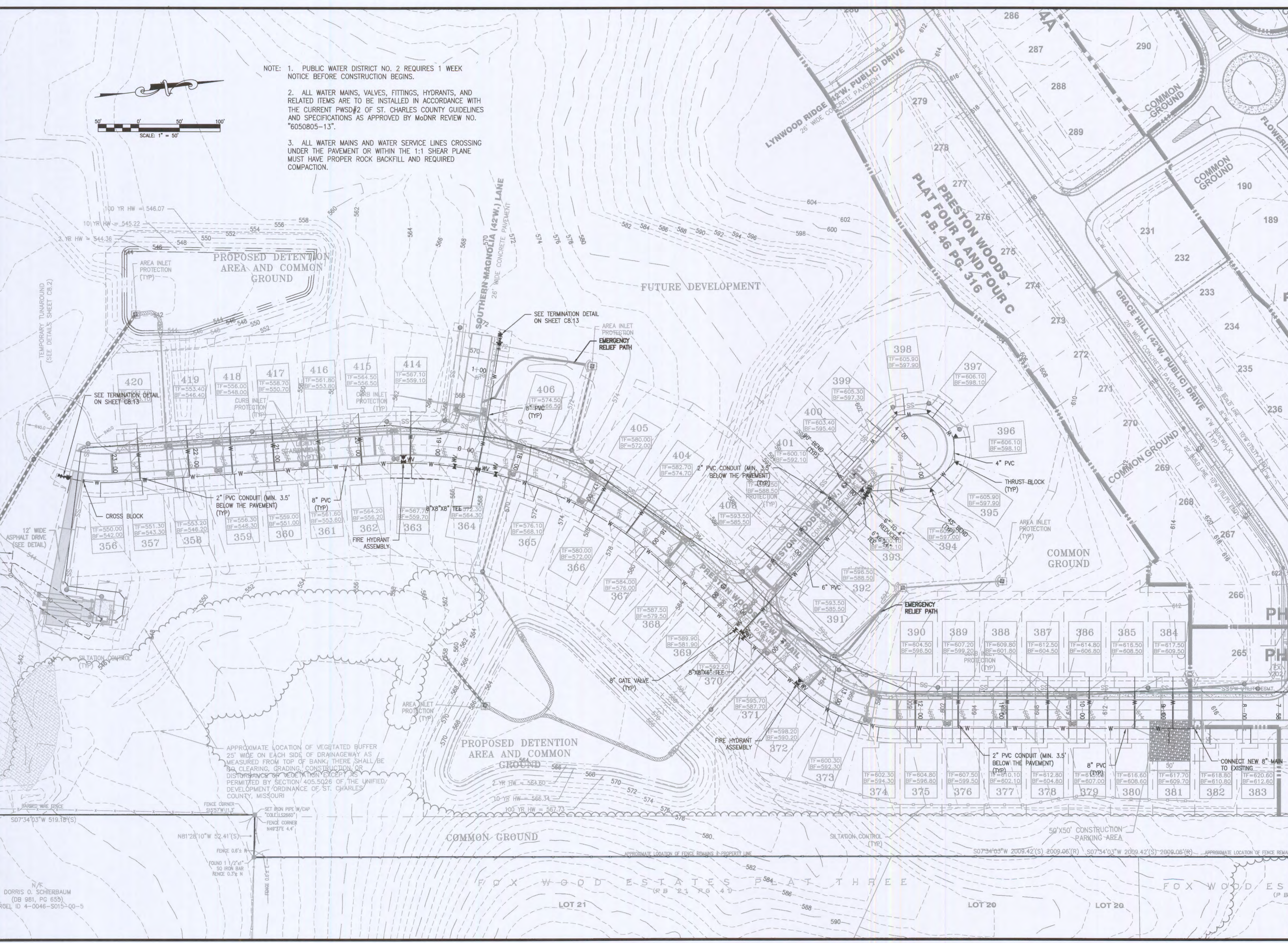

NO.	DATE	REVISION DESCRIPTION
1	11/25/2013	CHANGE LOT NUMBERS
2	10/18/2013	LOTY, DCSO, PMSD COMMENTS

DEVELOPER/OWNER:
PULTE GROUP
 16640 CHESTERFIELD GROVE STE 200
 CHESTERFIELD, MO 63005
 PHONE: (636) 537-7129

THE PROFESSIONAL, WRITTEN SIGNATURE AND PERSONAL SEAL, APPEAR HEREON ASSUMES RESPONSIBILITY ONLY FOR WHAT APPEARS ON THIS PAGE AND DOES NOT GUARANTEE THE ACCURACY OF THE INFORMATION PROVIDED TO THE ENGINEER. THE ENGINEER ASSUMES NO RESPONSIBILITY FOR THE INFORMATION PROVIDED TO THE ENGINEER BY OTHER PROFESSIONALS, ESTIMATORS, REPORTS, OR OTHER DOCUMENTS OR INSTRUMENTS NOT SEALED BY THE UNDERSIGNED PROFESSIONAL RELATING TO OR INTENDED TO BE USED FOR ANY PART OR PARTS OF THE PROJECT TO WHICH THIS SEAL APPLIES.

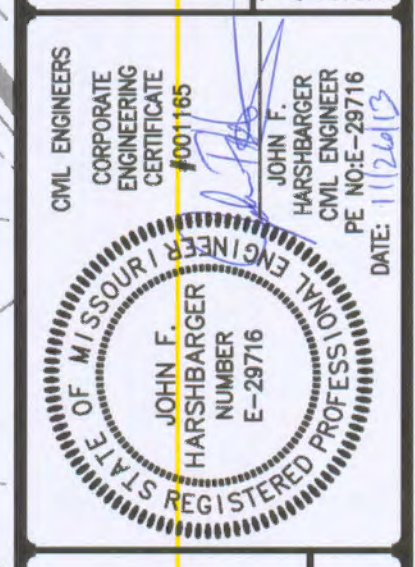

CIVIL ENGINEERS
PRESTON WOODS PHASE 6 IMPROVEMENT PLANS
 PRESTON WOODS LANE
 OTTAWA, MO 63366

WATER PLAN

+ ST. CHARLES
 1520 S. Fifth Street
 Suite 307
 St. Charles, MO 63033
 636.978.2318 (tel)
 636.978.2318 (fax)

cole
 CIVIL ENGINEERING / SURVEYING / PLANNING / LANDSCAPE ARCHITECTURE
 Cole & Associates, Inc.

DESIGN/CALC BY: MTS
 DRAWN BY: MTS
 CHECKED BY: JFH
 DRAWING SCALE: -
 DATE: 09/04/2013
 Job Number: 13-0054
 Sheet Number: C5.2

DORRIS O. SCHIERBAUM
 (DB 981, PG 655)
 RCEL ID 4-0046-S015-00-5