

USER: Taylor, Sheet: TAB: GRADE 1
 DATE: September 3, 2013 11:30:01 AM
 DRAWING: S:\005\Jobs\2013\13-0054\CAD-DWG_C-04\MASS GRADING\01_MASS GRADING.dwg

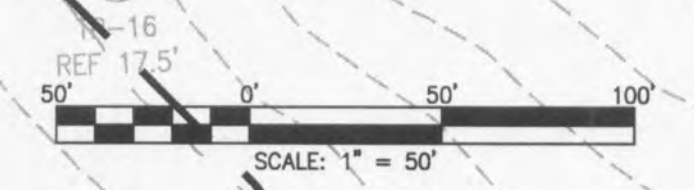
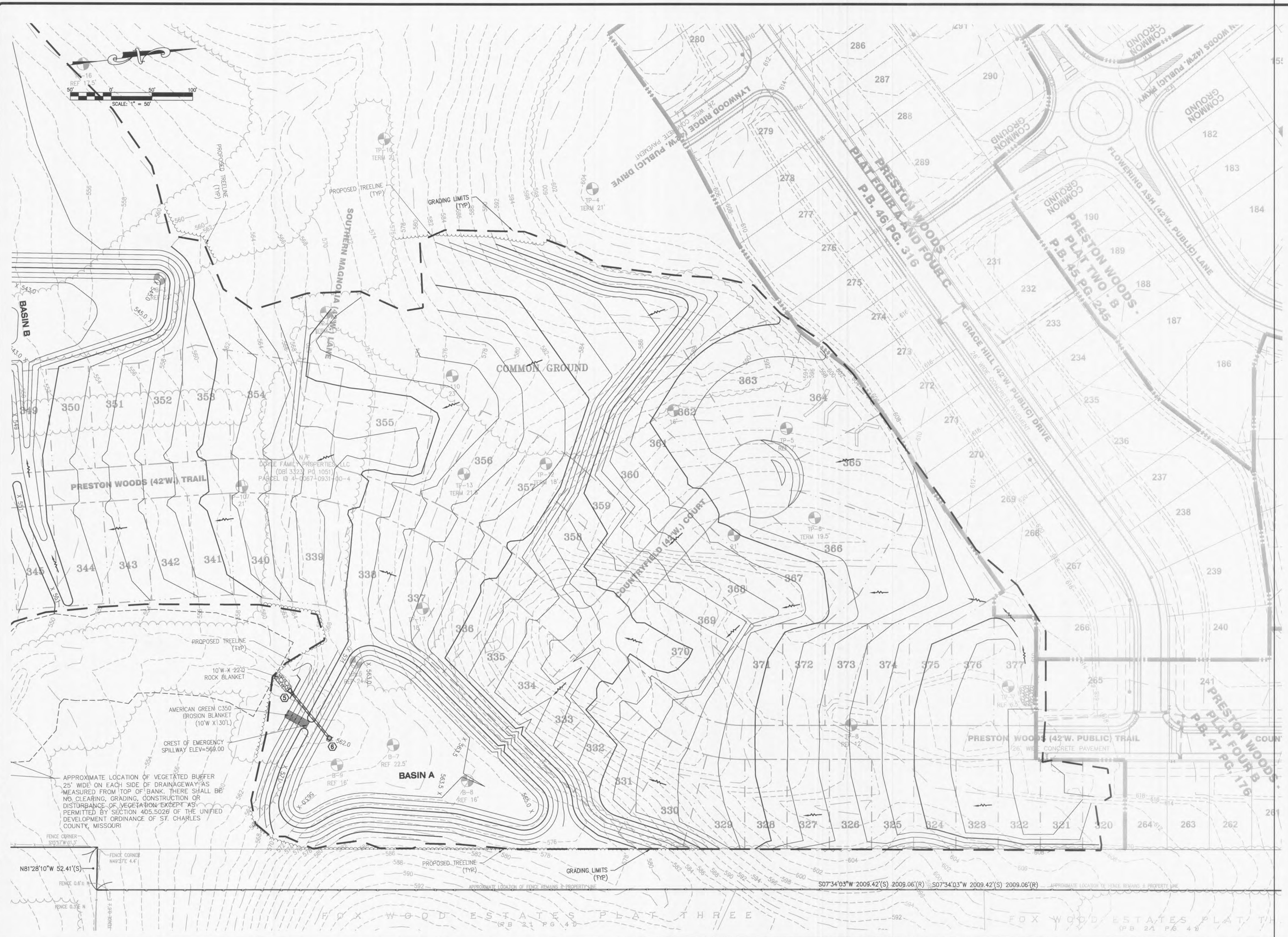

APPROXIMATE LOCATION OF VEGETATED BUFFER 25' WIDE ON EACH SIDE OF DRAINAGEWAY AS MEASURED FROM TOP OF BANK. THERE SHALL BE NO CLEARING, GRADING, CONSTRUCTION OR DISTURBANCE OF VEGETATION EXCEPT AS PERMITTED BY SECTION 405.5026 OF THE UNIFIED DEVELOPMENT ORDINANCE OF ST. CHARLES COUNTY, MISSOURI

AMERICAN GREEN C350 EROSION BLANKET (10'W X 130'L)
 CREST OF EMERGENCY SPILLWAY ELEV=569.00

10'W X 22'Q ROCK BLANKET

DOYLE FAMILY PROPERTIES, LLC
 (DBI 3323 PG 1051)
 PARCEL ID 4-00674-0931-00-4

DEVELOPER/OWNER: PULTE GROUP 16640 CHESTERFIELD GROVE, STE 200 CHESTERFIELD, MO 63005 PHONE: (636) 537-7129	
CIVIL ENGINEER: JOHN F. HARSBARGER LICENSE NUMBER: E-29716 REGISTERED PROFESSIONAL ENGINEER STATE OF MISSOURI	THE PROFESSIONAL WHOSE SIGNATURE AND PERSONAL SEAL APPEAR HEREON ASSUMES RESPONSIBILITY ONLY FOR WHAT APPEARS ON THIS PAGE AND DISCLAIMS ALL OTHER RESPONSIBILITIES. THIS PLAN IS THE PROPERTY OF PULTE GROUP AND IS NOT TO BE REPRODUCED OR TRANSMITTED IN ANY FORM OR BY ANY MEANS, ELECTRONIC OR MECHANICAL, INCLUDING PHOTOCOPYING, RECORDING, OR BY ANY INFORMATION STORAGE AND RETRIEVAL SYSTEM, WITHOUT THE WRITTEN PERMISSION OF PULTE GROUP.
PRESTON WOODS PHASE 6 MASS GRADING PLANS PRESTON WOODS LANE O'FALLON, MO 63366	
GRADING PLAN	
DESIGN/CALC BY: JFH DRAWN BY: MTS CHECKED BY: JFH DRAWING SCALE: - DATE: 7/25/2013 Job Number: 13-0054 Sheet Number: G3.1	