

NOTE:
 1. ALL SANITARY LATERALS CROSSING UNDER THE PAVEMENT MUST HAVE PROPER ROCK BACKFILL AND REQUIRED COMPACTION.

USER: I:\proj\stuart\106_SANITARY_2
 DRAWING: SA\106S\106S2013\13-0109\C5D-DWG_C-04\PHASE7A.PLT
 DATE: 01/07/2013

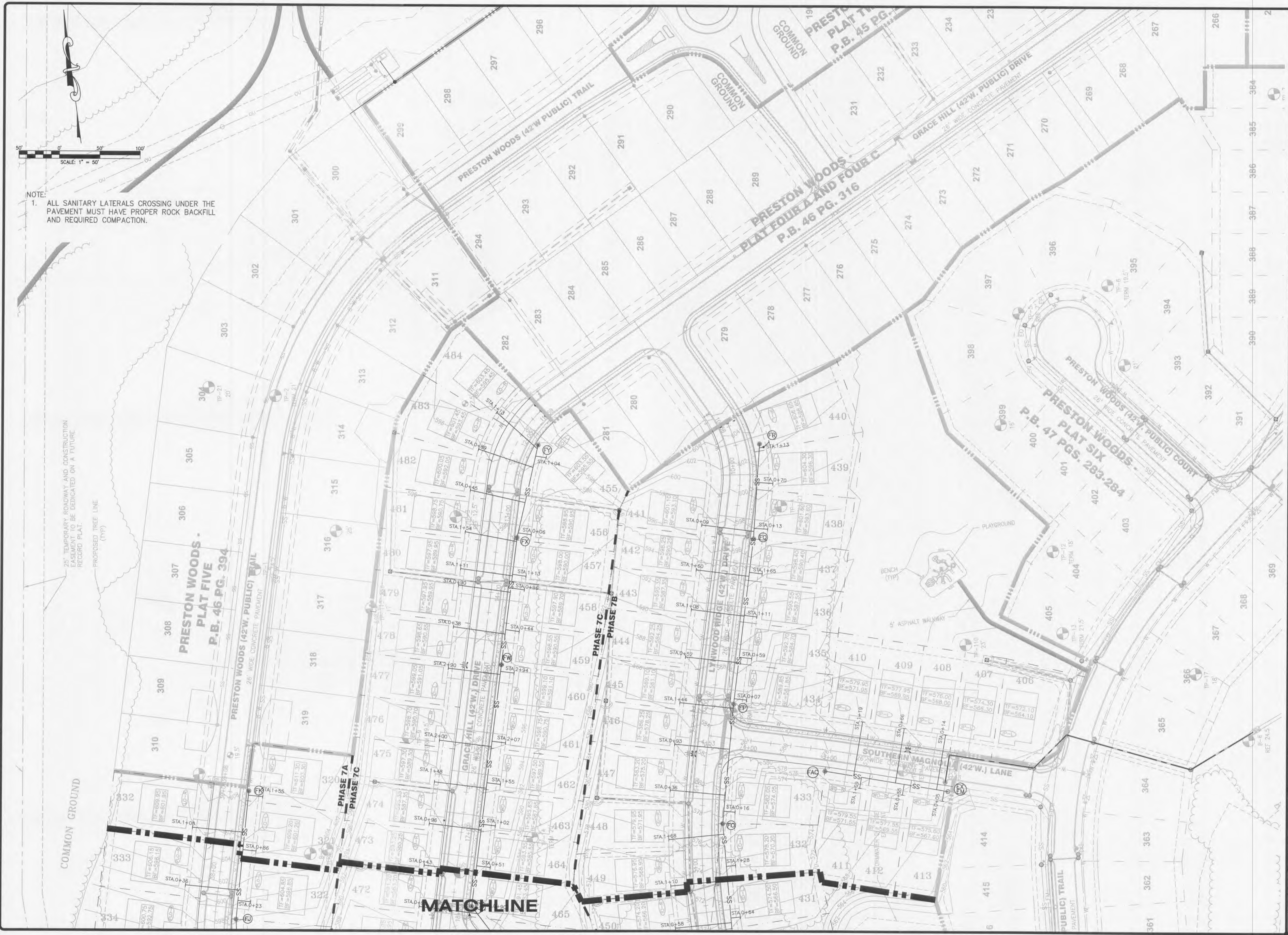

NO.	REVISION DESCRIPTION	DATE
3	CITY COMMENTS	5/27/14
2	CITY, DCS & WATER COMMENTS	5/27/14
1	CITY, DCS, WATER & FIRE COMMENTS	5/27/14

DEVELOPER/OWNER:
PULTE GROUP
 1707 CHESTERFIELD AIRPORT RD, STE 120
 CHESTERFIELD, MO 63005
 PHONE: (636) 537-7129

THE PROFESSIONAL WHOSE SIGNATURE AND PERSONAL SEAL APPEAR HEREON ASSUMES RESPONSIBILITY ONLY FOR THAT WHICH APPEARS ON THIS PAGE, AND DISCLAIMS ANY LIABILITY FOR ANY OTHER WORK OR INSTRUMENTS NOT SHOWN OR SPECIFICATIONS, ESTIMATES, REPORTS, OR OTHER DOCUMENTS NOT SEPALED BY THE UNLESS OTHERWISE INDICATED. THIS PLAN IS NOT TO BE USED FOR ANY PART OR PARTS OF THE PROJECT IN WHICH THIS PAGE REFERS.

CIVIL ENGINEERS
 JOHN F. HARSHBARGER
 LICENSE NUMBER E-29716
 PROFESSIONAL SEAL

PRESTON WOODS PHASE 7 IMPROVEMENT PLANS
 PRESTON WOODS LANE
 OTTALON, MO 63366

SANITARY PLAN

COLE
 CIVIL ENGINEERING / SURVEYING / PLANNING / LANDSCAPE ARCHITECTURE
 Cole & Associates, Inc.

1520 S. Crini Street
 Suite 300
 St. Charles, MO 63303
 636.978.7508 (cell)

DESIGN/CALC BY	MTS
DRAWN BY	MTS
CHECKED BY	JFH
DRAWING SCALE	
DATE	01/07/2013
Job Number	13-0109
Sheet Number	C5.2