

USER: Topogrp; PLOT: 100; 5/20/2014 1:20:33 PM
 DATE: 5/20/2014 1:20:33 PM
 DRAWING: S:\0085\Jobs\2013\13-0109\CADD\CADD_C-OUT\IP-PHASE7A_0_P_PRT_STORM.dwg

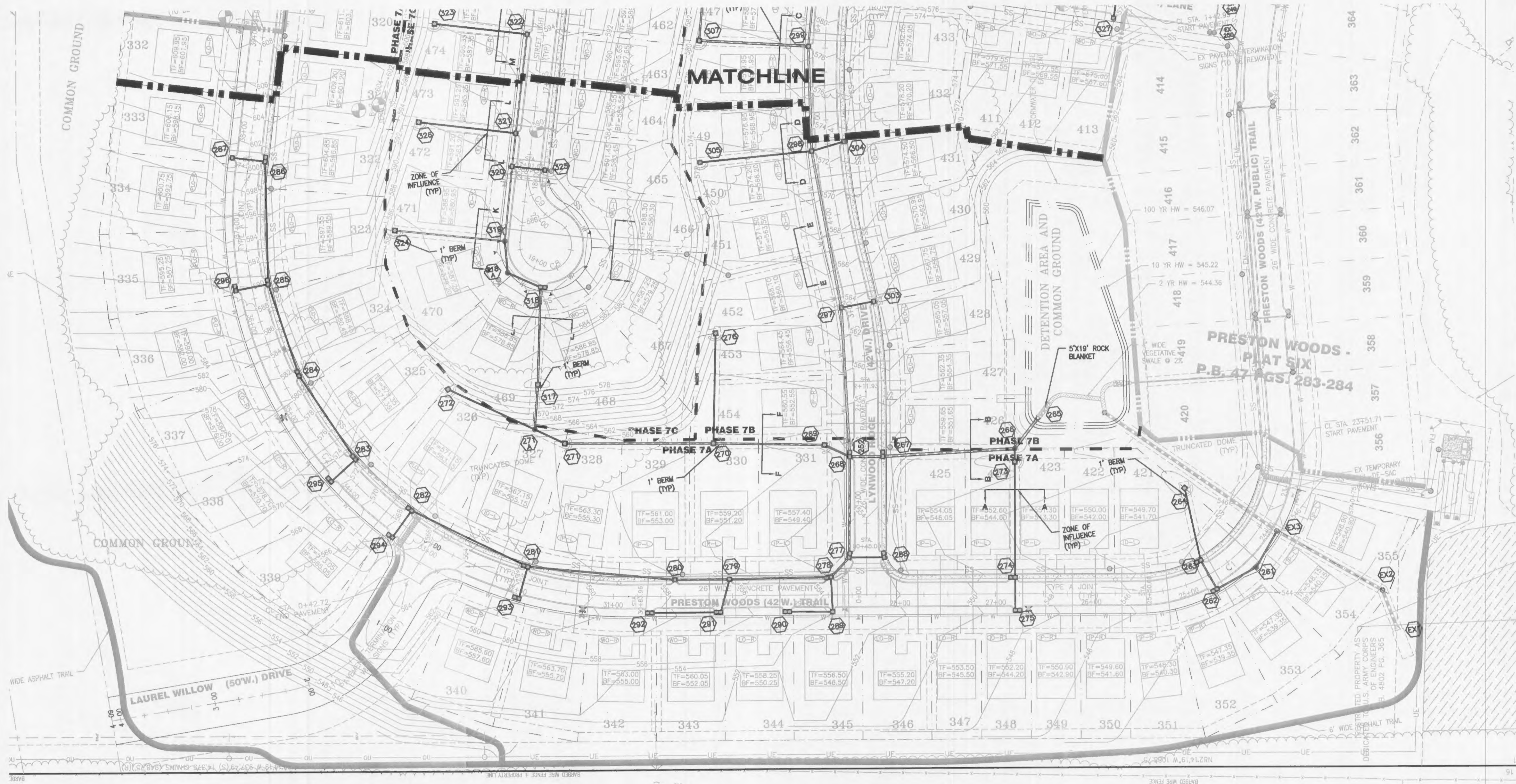

N/
 CATHERINE ELIZ REVOCALE TRUST
 (DB 2364, PG 740)
 PARCEL ID 4-0046-S016-00-6

N/
 CATHERINE ELIZ REVOCALE TRUST
 (DB 2364, PG 740)
 PARCEL ID 4-0046-S016-00-6

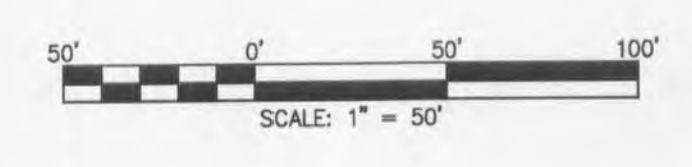

NO	REVISION DESCRIPTION	DATE
1	CITY COMMENTS	5/21/14
2	CITY COMMENTS	5/21/14
3	CITY COMMENTS	5/21/14

DEVELOPER/OWNER: **FULTE GROUP**
1707 CHESTERFIELD AIRPORT RD, SITE 120
CHESTERFIELD, MO 63005
PHONE: (636) 537-7129

THE PROFESSIONAL WHOSE SIGNATURE AND PERSONAL SEAL APPEAR HEREON ASSUMES RESPONSIBILITY ONLY FOR WHAT APPEARS ON THIS PAGE, AND DISCLAIMS ALL OTHER RESPONSIBILITIES. THIS PLAN IS A PRELIMINARY DESIGN AND IS NOT TO BE USED FOR ANY PART OR PARTS OF THE PROJECT TO WHICH THIS PAGE APPLIES.

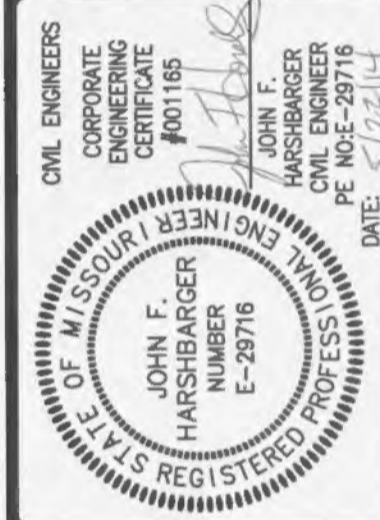

PRESTON WOODS
PHASE 7
IMPROVEMENT PLANS
 PRESTON WOODS LANE
 O'FALLON, MO 63366

STORM PLAN

ST. CHARLES
 1520 S. Fifth Street
 Suite 307
 St. Charles, MO 63303
 636.978.7598 fax
 Cole & Associates, Inc.

COLE
 CIVIL ENGINEERING / SURVEYING / PLANNING / LANDSCAPE ARCHITECTURE

DESIGN/CALC BY	JFH
DRAWN BY	MTS
CHECKED BY	JFH
DRAWING SCALE	
DATE	01/07/2013
Job Number	13-0109
Sheet Number	C5.3