

USER: I:\proj\shunt\105\_WATER\_1...  
 DRAWING: S:\1050\10502013\1-0108(C55-DWG)\_C-04(PHASE7)0.DWG  
 DATE: 01/07/2013 11:13:11 AM

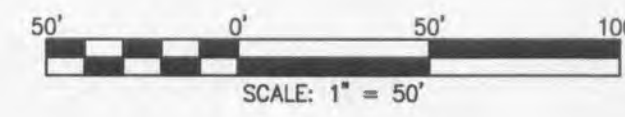
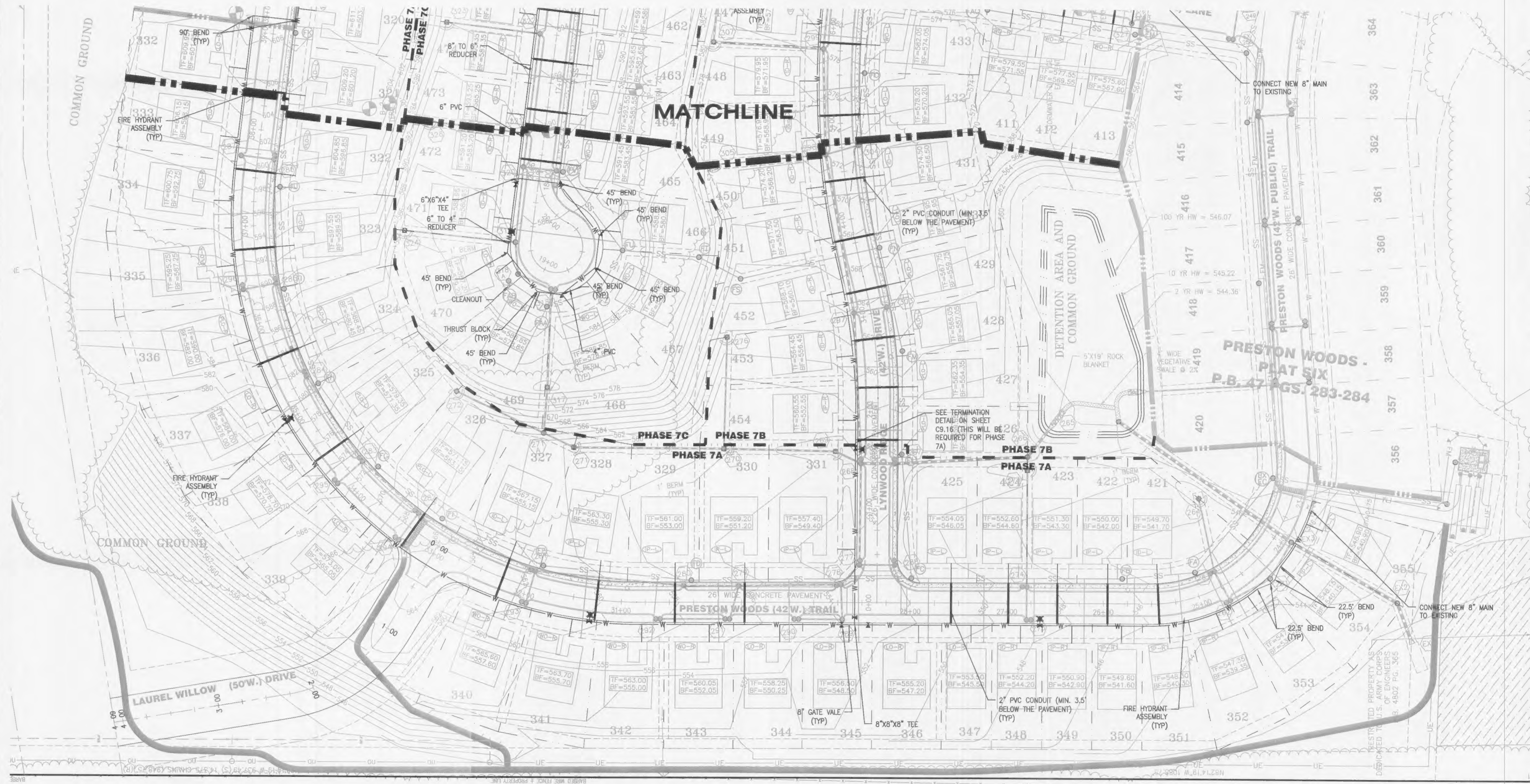

- NOTE:
1. ALL WATER MAINS, VALVES, FITTINGS, HYDRANTS AND RELATED ITEMS ARE TO BE INSTALLED IN ACCORDANCE WITH THE CURRENT PWS#2 OF ST. CHARLES COUNTY GUIDELINES AND SPECIFICATIONS AS APPROVED BY MODNR REVIEW NO. 6050805-13
  2. PUBLIC WATER SUPPLY DISTRICT NO. 2 REQUIRES 1 WEEK NOTICE BEFORE CONSTRUCTION BEGINS
  3. ALL WATER MAINS AND WATER SERVICE LINES CROSSING UNDER THE PAVEMENT MUST HAVE PROPER ROCK BACKFILL AND REQUIRED COMPACTION.
  4. ALL 2" WATER CONDUIT CROSSINGS UNDER THE PAVEMENT TO BE INSTALLED PER PUBLIC WATER SUPPLY DISTRICT NO. 2 SPECIFICATIONS.

NO.	REVISION DESCRIPTION	DATE
3	CITY COMMENTS	5/21/14
2	CITY, DSD & WATER COMMENTS	5/27/14
1	CITY, DSD, WATER & FIRE COMMENTS	2/29/14

DEVELOPER/OWNER:  
**PULTE GROUP**  
 1707 CHESTERFIELD AIRPORT RD, STE 120  
 CHESTERFIELD, MO 63005  
 PHONE: (636) 537-7129

THE PROFESSIONAL ENGINEER'S SEAL, SIGNATURE AND LICENSE NUMBER SHALL BE PLACED ON THIS DRAWING. THE ENGINEER ASSUMES RESPONSIBILITY ONLY FOR WHAT APPEARS ON THIS DRAWING. THE ENGINEER DOES NOT ASSUME RESPONSIBILITY FOR THE ACCURACY OF THE INFORMATION PROVIDED BY THE CLIENT OR FOR THE ACCURACY OF THE INFORMATION OBTAINED FROM THE CLIENT'S RECORDS OR OTHER DOCUMENTS. THE ENGINEER'S SEAL, SIGNATURE AND LICENSE NUMBER SHALL BE PLACED ON THIS DRAWING. THE ENGINEER ASSUMES RESPONSIBILITY ONLY FOR WHAT APPEARS ON THIS DRAWING. THE ENGINEER DOES NOT ASSUME RESPONSIBILITY FOR THE ACCURACY OF THE INFORMATION PROVIDED BY THE CLIENT OR FOR THE ACCURACY OF THE INFORMATION OBTAINED FROM THE CLIENT'S RECORDS OR OTHER DOCUMENTS.

CIVIL ENGINEERS  
 CORPORATE  
 LICENSE NO. 001165  
 JOHN F. HANSHARGER  
 CIVIL ENGINEER  
 LICENSE NO. 00129716  
 JOHN E. HANSHARGER  
 CIVIL ENGINEER  
 LICENSE NO. 00129717

STATE OF MISSOURI REGISTERED PROFESSIONAL ENGINEERS

PRESTON WOODS  
 PHASE 7  
 IMPROVEMENT PLANS  
 PRESTON WOODS LANE  
 O'FALLON, MO 63366

WATER PLAN

ST. CHARLES  
 1320 S. Fifth Street  
 Suite 307  
 St. Charles, MO 63033  
 636.976.7506 ext  
 Cole & Associates, Inc.

**COLE**

CIVIL ENGINEERING / SURVEYING / PLANNING / LANDSCAPE ARCHITECTURE

DESIGN/CALC BY	JFH
DRAWN BY	MTS
CHECKED BY	JFH
DRAWING SCALE	-
DATE	01/07/2013
Job Number	13-0109
Sheet Number	C5.5