

USER: Toler, Stuart, TAB: WATER 2  
 DATE: May 22, 2014 - 2:06:06 PM  
 DRAWING: S:\MSR\2013\13-0109\CAD\DWG\_C-CA\IP-PHASE7\_0\_P\_PRR\_UNIT1.dwg

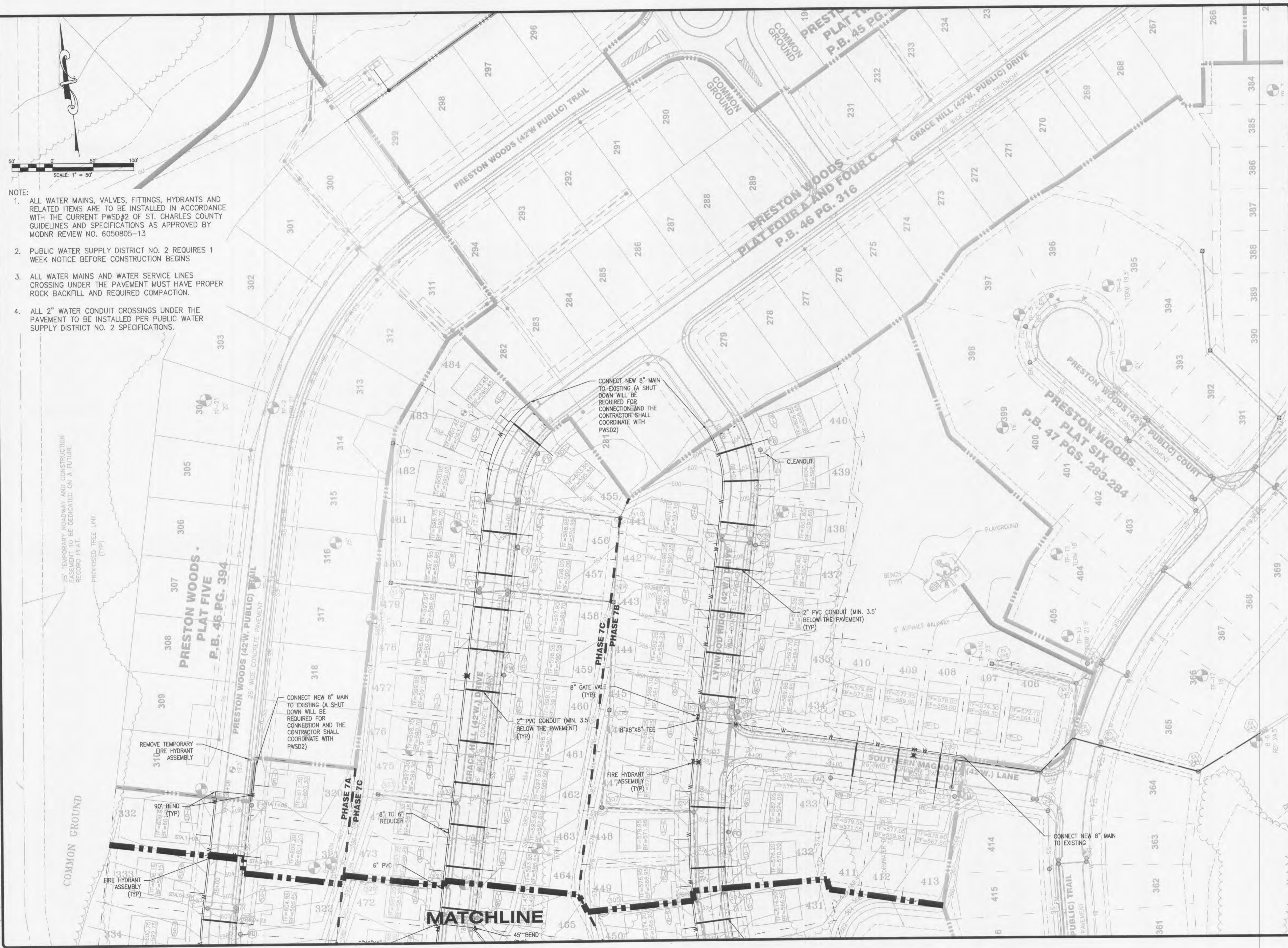

- NOTE:
1. ALL WATER MAINS, VALVES, FITTINGS, HYDRANTS AND RELATED ITEMS ARE TO BE INSTALLED IN ACCORDANCE WITH THE CURRENT PWS#2 OF ST. CHARLES COUNTY GUIDELINES AND SPECIFICATIONS AS APPROVED BY MODNR REVIEW NO. 6050805-13
  2. PUBLIC WATER SUPPLY DISTRICT NO. 2 REQUIRES 1 WEEK NOTICE BEFORE CONSTRUCTION BEGINS
  3. ALL WATER MAINS AND WATER SERVICE LINES CROSSING UNDER THE PAVEMENT MUST HAVE PROPER ROCK BACKFILL AND REQUIRED COMPACTION.
  4. ALL 2" WATER CONDUIT CROSSINGS UNDER THE PAVEMENT TO BE INSTALLED PER PUBLIC WATER SUPPLY DISTRICT NO. 2 SPECIFICATIONS.

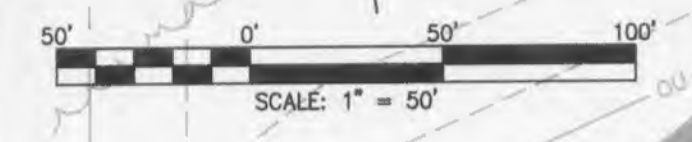

DEVELOPER/OWNER: <b>PULTE GROUP</b> 1707 CHESTERFIELD AIRPORT RD, STE 120 CHESTERFIELD, MO 63005 PHONE: (636) 537-7129	
CIVIL ENGINEERS JOHN F. HARSBARGER E-29718 STATE OF MISSOURI REGISTERED PROFESSIONAL ENGINEER	THE PROFESSIONAL SEAL IS VALID AND THE SEAL AND DISCLAIMER ASSUMES RESPONSIBILITY ONLY FOR WHAT APPEARS ON THIS PLAN. IT IS NOT VALID FOR ANY OTHER PURPOSES. THE USER OF THIS PLAN ASSUMES RESPONSIBILITY FOR ANY ERRORS OR OMISSIONS. THE USER OF THIS PLAN SHALL BE RESPONSIBLE FOR ANY PART OR PARTS OF THE PROJECT TO WHICH THIS PAGE REFERS.
DESIGN/CALC BY: JFH DRAWN BY: MTS CHECKED BY: JFH DRAWING SCALE: - DATE: 01/07/2013 Job Number: 13-0109 Sheet Number: C5.6	CIVIL ENGINEERING / SURVEYING / PLANNING / LANDSCAPE ARCHITECTURE <b>COLE</b> Cole & Associates, Inc. 636.978.2508 (M)