

USER: Taylor, Stuart, TMS, Lynwood Ridge Drive
 DATE: May 22, 2014 - 2:11:30 PM
 DRAWING: S:\Users\stuart\13-0109\CAD-FILES\C-06\VP-PHASE7_0_PRT_STREET_PROFILES.dwg

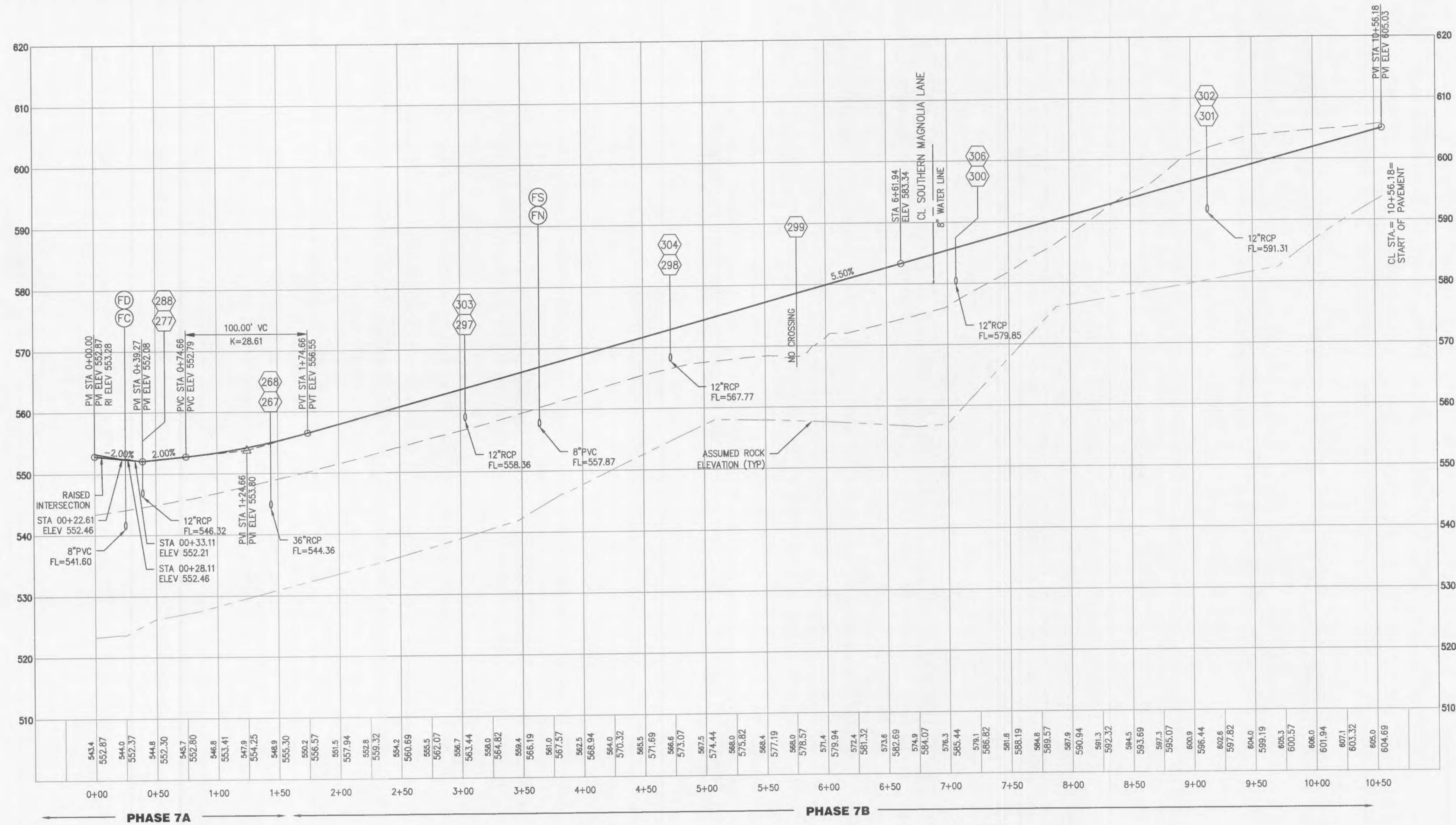

LYNWOOD RIDGE DRIVE

(PUBLIC 42' ROW, 26' PVMT)

ST CHARLES
 1340 S. Fifth Street
 St. Charles, MO 63303
 636.578.7508 ext

cole
 CIVIL ENGINEERING / SURVEYING / PLANNING / LANDSCAPE ARCHITECTURE
 Cole & Associates, Inc.

DESIGN/CALC BY: MTS
 DRAWN BY: MTS
 CHECKED BY: JFH
 DRAWING SCALE: -
 DATE: 01/07/2013
 Job Number: 13-0109
 Sheet Number: C6.2

PRESTON WOODS
 PHASE 7
 IMPROVEMENT PLANS
 PRESTON WOODS LANE
 O'FALLON, MO 63366

STREET PROFILES

CIVIL ENGINEERS
 JOHN F. HARSHBARGER
 E-28716
 REGISTERED PROFESSIONAL ENGINEER
 STATE OF MISSOURI

DEVELOPER/OWNER:
PULTE GROUP
 17107 CHESTERFIELD AIRPORT RD, STE 120
 CHESTERFIELD, MO 63005
 PHONE: (636) 537-7129

DATE: 5/27/14
 5/27/14
 5/29/14
 NO
 NO
 NO

3 CITY COMMENTS
 2 CITY, DSD & WATER COMMENTS
 1 CITY, DSD, WATER & FIRE COMMENTS
 NO REVISION DESCRIPTION

THE PROFESSIONAL ENGINEER'S SEAL AND PERSONAL SEAL ARE REQUIRED FOR ALL OTHER PLANS (PERMISSIBLE TO SECTION 227.411, RSM). ANY RESPONSIBILITY FOR ALL OTHER PLANS ASSUMES RESPONSIBILITY ONLY FOR WHAT APPEARS ON THIS PAGE AND DISCLAIMS ANY RESPONSIBILITY FOR ANY OTHER PLANS. THIS DRAWING IS TO BE USED ONLY AS SALED BY THE UNDERSIGNED PROFESSIONAL RELATING TO, OR INTENDED TO BE USED FOR, ANY PART OR PARTS OF THE PROJECT TO WHICH THIS PAGE REFERS.

SCALE: 1" = 50' HORIZ.
 1" = 10' VERT.