

USER: Taylor, Stuart TAB: SWPP 1
 DATE: May 22, 2014 2:24:44 PM
 DRAWING: S:\085\Jobs\2013\13-0109\LCD-DWG_C-DIV\P-Phase7\U_P_PRT_SWPP.dwg

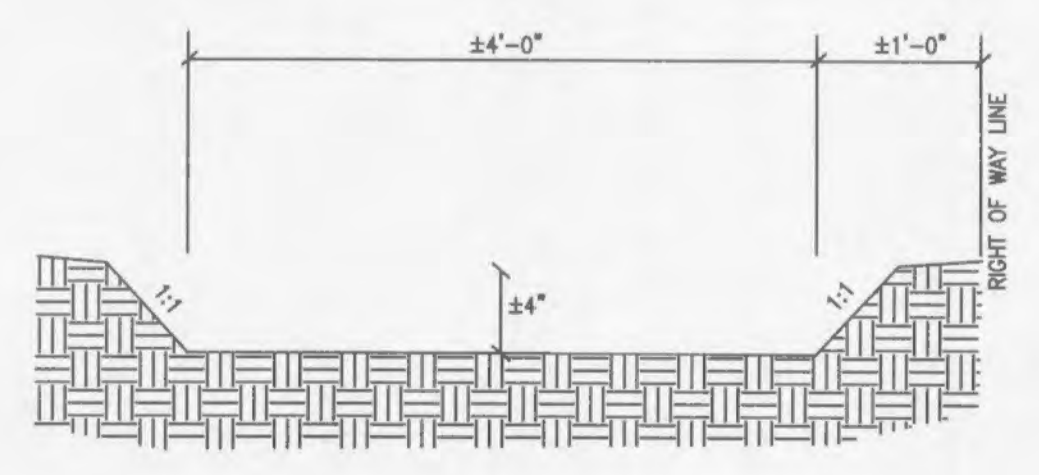
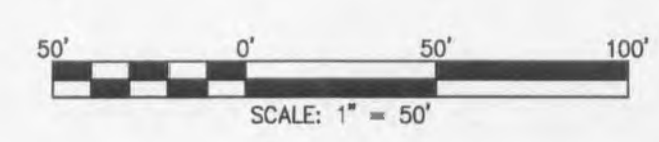
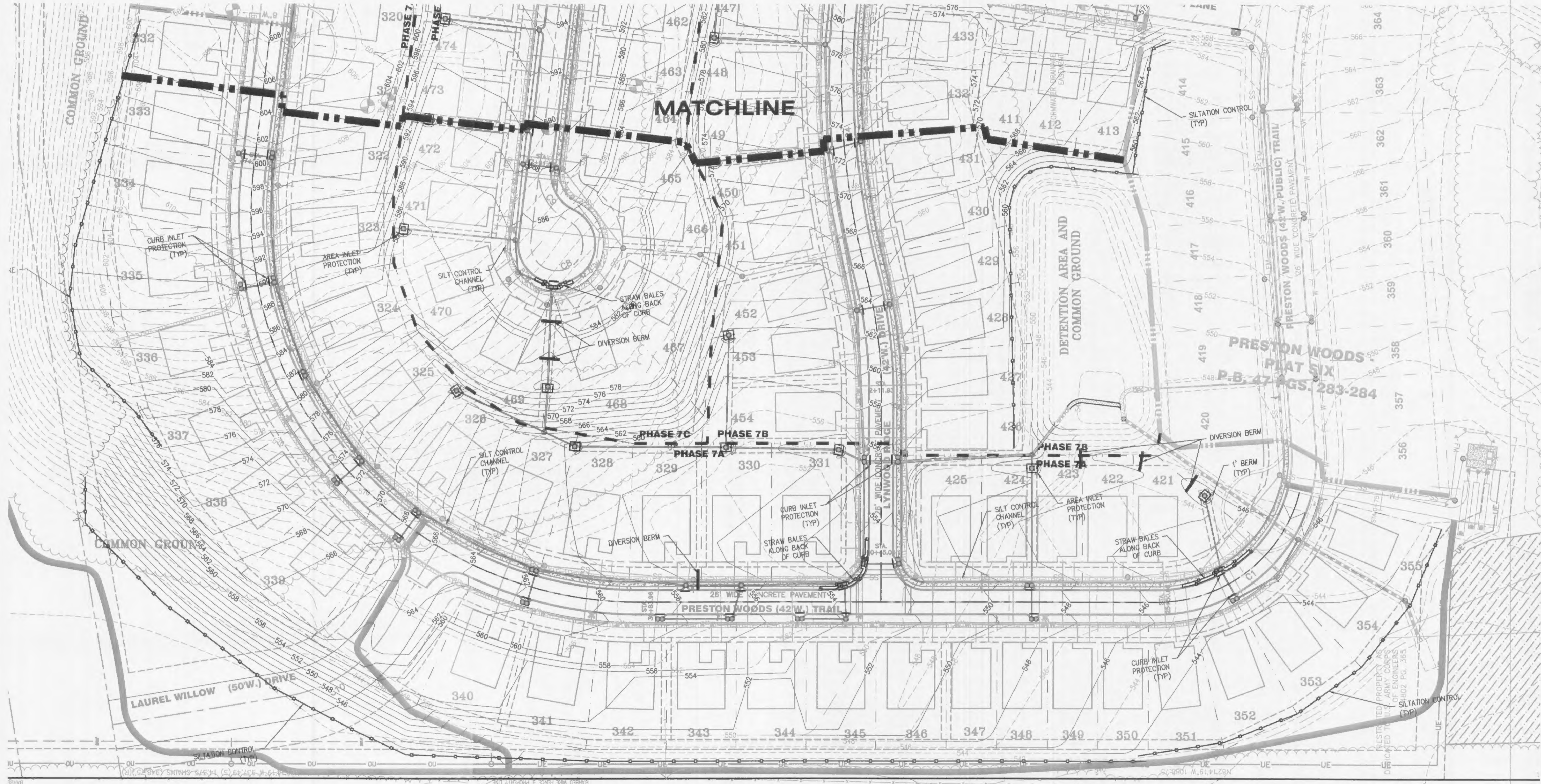

NO	REVISION DESCRIPTION	DATE
1 <td>CITY, DISO. & WATER COMMENTS</td> <td>5/21/14</td>	CITY, DISO. & WATER COMMENTS	5/21/14
2 <td>CITY, DISO. & WATER COMMENTS</td> <td>5/27/14</td>	CITY, DISO. & WATER COMMENTS	5/27/14
3 <td>CITY COMMENTS</td> <td>5/27/14</td>	CITY COMMENTS	5/27/14

DEVELOPER/OWNER:
PULTE GROUP
 1707 CHESTERFIELD AIRPORT RD, STE 120
 CHESTERFIELD, MO 63005
 PHONE: (636) 537-7129

CIVIL ENGINEERS
 JOHN F. COLE
 ENGINEERING
 1001165
 JOHN F. COLE
 LICENSE NUMBER
 E-29718
 JOHN F. COLE
 LICENSE NUMBER
 E-29718
 PE 002-29718
 DATE: 5/22/14

**PRESTON WOODS
 PHASE 7
 IMPROVEMENT PLANS**
 PRESTON WOODS LANE
 O'FALLON, MO 63346

SWPP PLAN

ST. CHARLES
 1520 S. Fifth Street
 Suite 307
 St. Charles, MO 63303
 636.978.7508 fax
 636.978.7508 tel

COLE
 CIVIL ENGINEERING / SURVEYING / PLANNING / LANDSCAPE ARCHITECTURE
 Cole & Associates, Inc.

DESIGN/CALC BY	JFH
DRAWN BY	MTS
CHECKED BY	JFH
DRAWING SCALE	
DATE	01/07/2013
Job Number	13-0109
Sheet Number	C8.1